

AZƏRBAYCAN  
BƏSTƏKARLARININ  
ƏSƏRLƏRİ

آذربایجان  
بستہ کارلارینین  
اثرلری

Tar ilə fortepiano  
üçün  
işləyən və köcürən  
Ramiz QULIYEV

تار ایله فورتئیپیانو  
ایچون  
ایشلاهین و کوچورن  
رامیز قولییف

*Andante cantabile*

*Tempo di Valse*

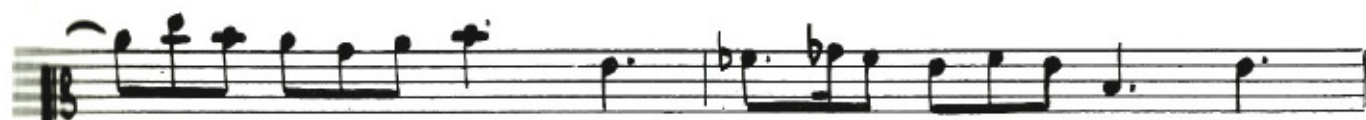

Tempo di Valse

Andante cantabile

Maestoso

allargando

*Andante cantabile*

Second system of the musical score, continuing the vocal and piano parts from the first system. The piano accompaniment continues with chords and some melodic lines.

Fourth system of the musical score. The vocal line concludes with a melodic phrase. The piano accompaniment continues with rhythmic patterns and chords.

mf cresc.

dim.

Tempo di Valse

pp

Музыкальный фрагмент, состоящий из трех нотных систем. Первая система — это мелодическая линия в басовом регистре. Вторая и третья системы — это фортепиано, разделенное на две стaves. В начале второй системы фортепиано есть русские пометки: *с ть е с .* и *р о с о а р о с о*. Музыка написана в 7/8 такте.

Музыкальный фрагмент, состоящий из трех нотных систем. Первая система — это мелодическая линия в басовом регистре. Вторая и третья системы — это фортепиано, разделенное на две стaves. Музыка написана в 7/8 такте.

Музыкальный фрагмент, состоящий из трех нотных систем. Первая система — это мелодическая линия в басовом регистре. Вторая и третья системы — это фортепиано, разделенное на две стaves. Музыка написана в 7/8 такте.

Музыкальный фрагмент, состоящий из трех нотных систем. Первая система — это мелодическая линия в басовом регистре. Вторая и третья системы — это фортепиано, разделенное на две стaves. Музыка написана в 7/8 такте.

Tempo di Valse

