Т. БАКИХАНОВ

17

УШАГ П'ЕСИ

Азәрбайҹан халг мелодияларынын
скрипка илә фортепиано үчүн ишләмәләри

17

ДЕТСКИХ ПЬЕС

Обработки азербайджанских народных мелодий
для скрипки с фортепиано

АЗӘРБАЙҸАН ДӨВЛӘТ МУСИГИ НӘШРИЈЈАТЫ
БАКЫ — 1957

Т. БАКИХАНОВ

17
УШАГ П'ЕСИ

Азәрбайҹан халг мелодияларынын
скрипка илә фортепиано үчүн ишләмәләри

АЗӘРБАЙҸАН ДӨВЛӘТ МУСИГИ НӘШРИЙЯТЫ
БАКЫ — 1957

Т. БАКИХАНОВ

17
ДЕТСКИХ ПЬЕС

Обработки азербайджанских народных мелодий
для скрипки с фортепиано

АЗЕРБАЙДЖАНСКОЕ ГОСУДАРСТВЕННОЕ МУЗЫКАЛЬНОЕ ИЗДАТЕЛЬСТВО
БАКУ — 1957

17

УШАГ П'ЕСИ

Азәрбайчан халг мелодияларынын скрипка илә фортепиано үчүн ишләмәләри

17

ДЕТСКИХ ПЬЕС

Обработки азербайджанских народных мелодий для скрипки с фортепиано

Судан кәлән сүрмәли гыз № 1 Судан гэлэн сюрмэли гыз

Т. БАКИХАНОВ

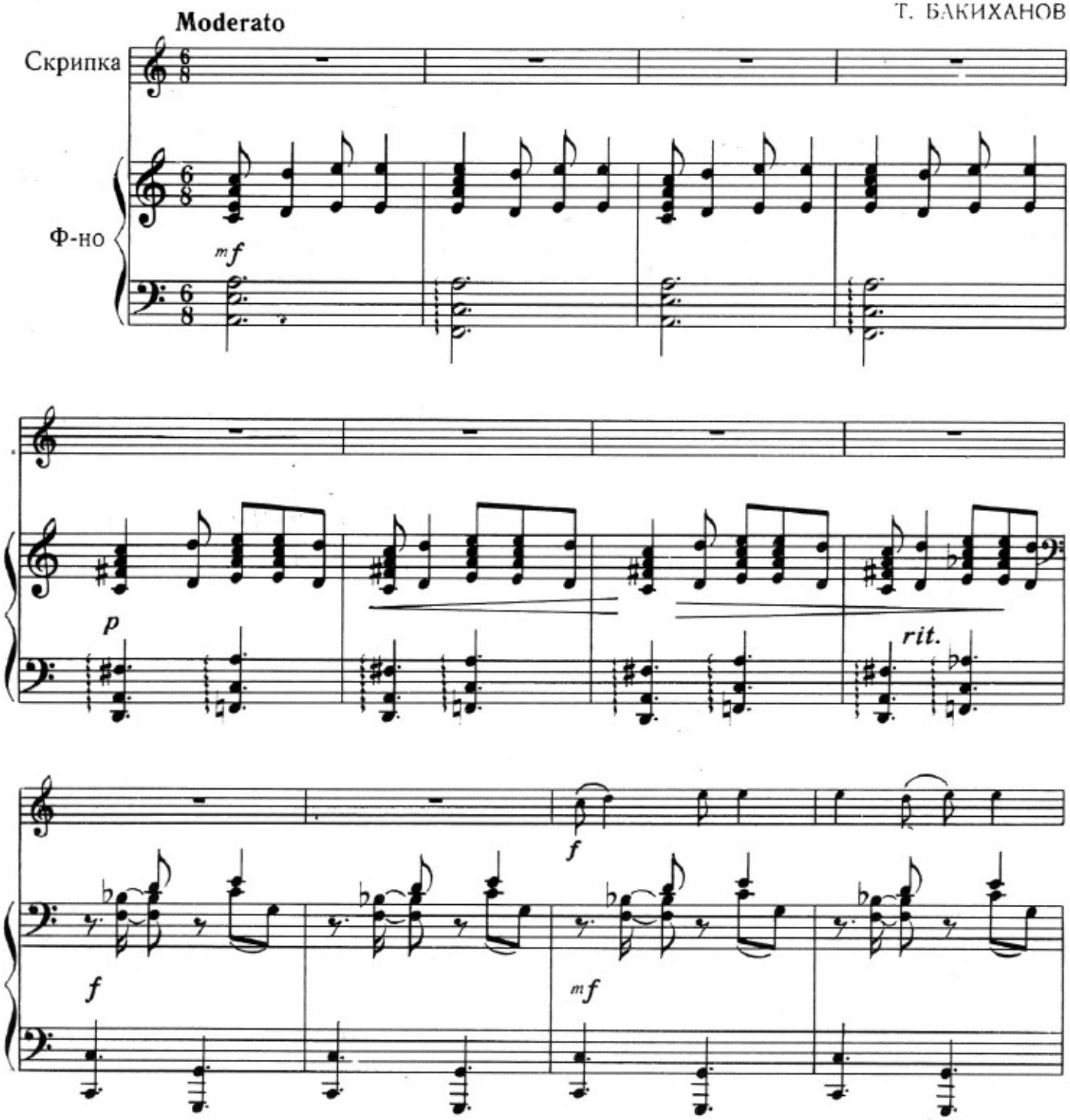

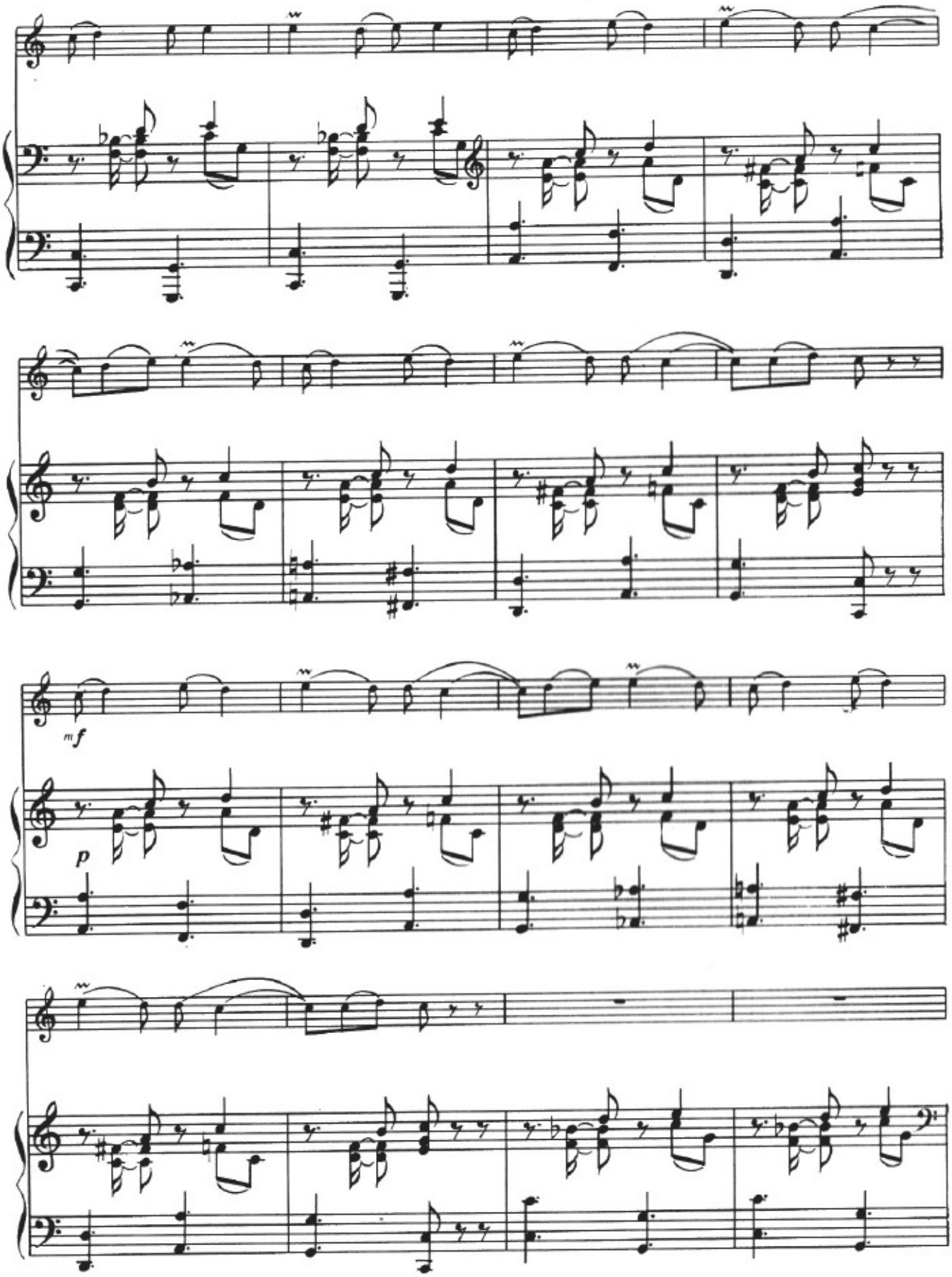
mf
p

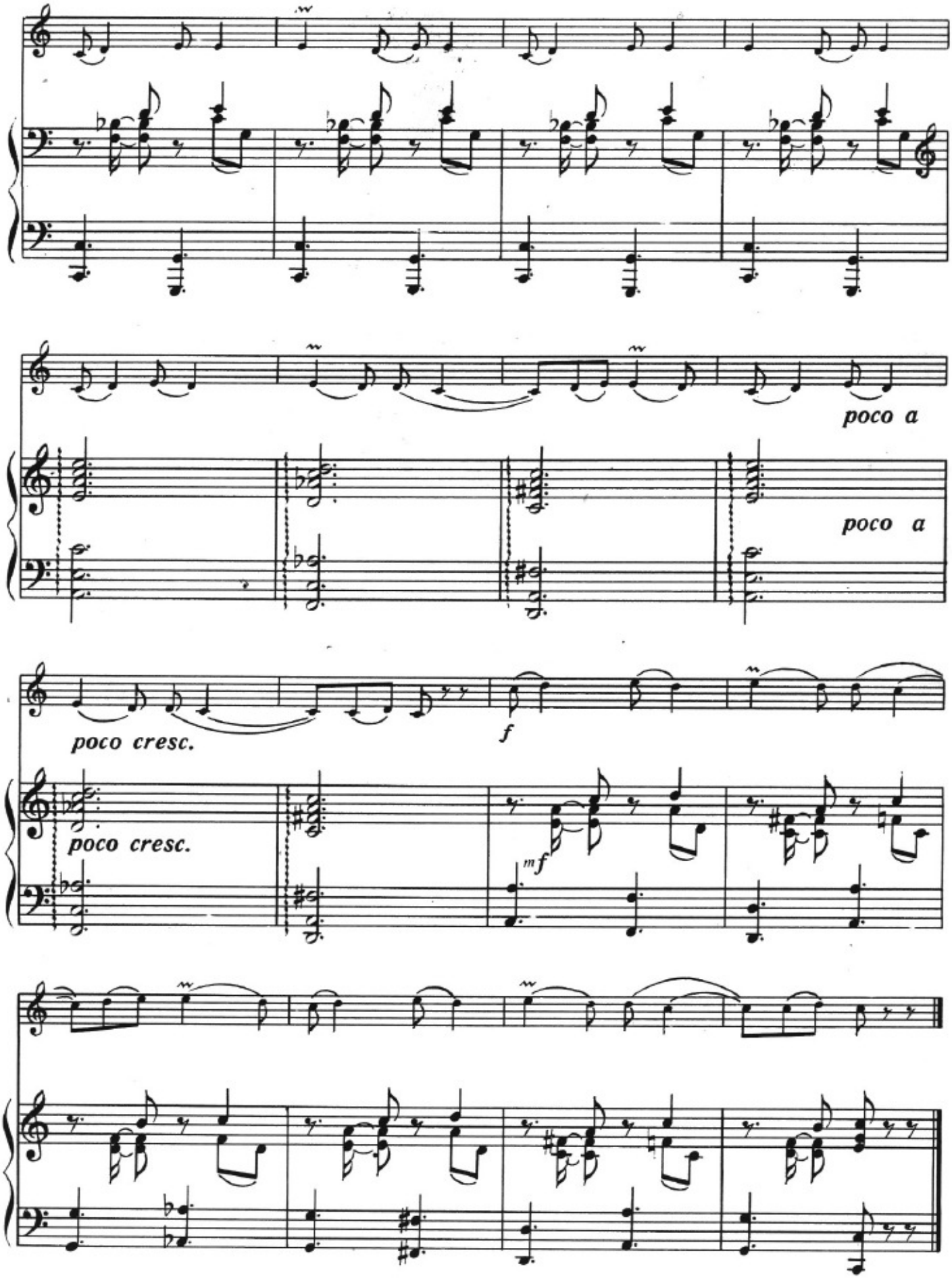
poco a
poco a
poco cresc.
f
poco cresc.
mf

Сүсән сүнбүл № 2 Сусан сунбуль

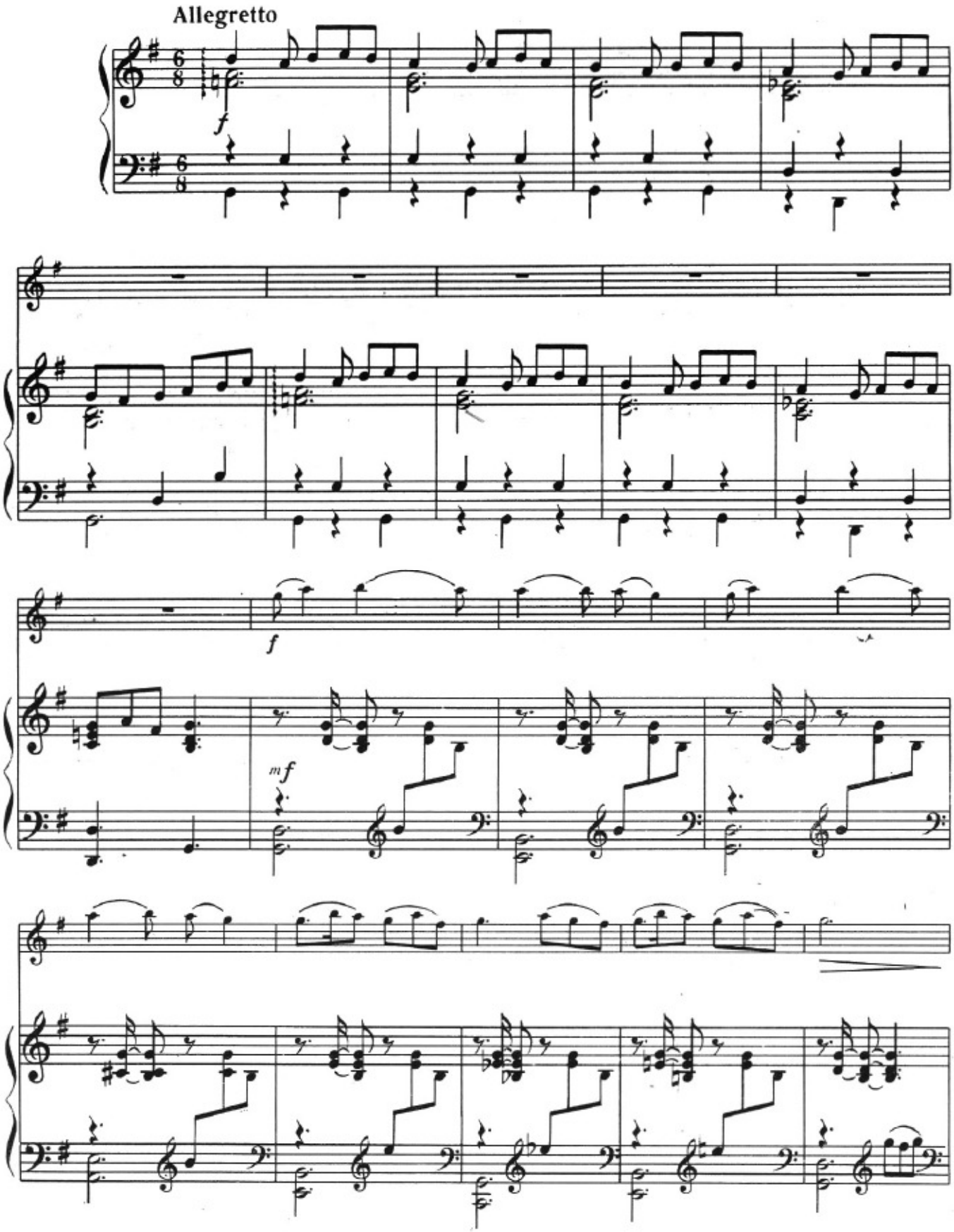

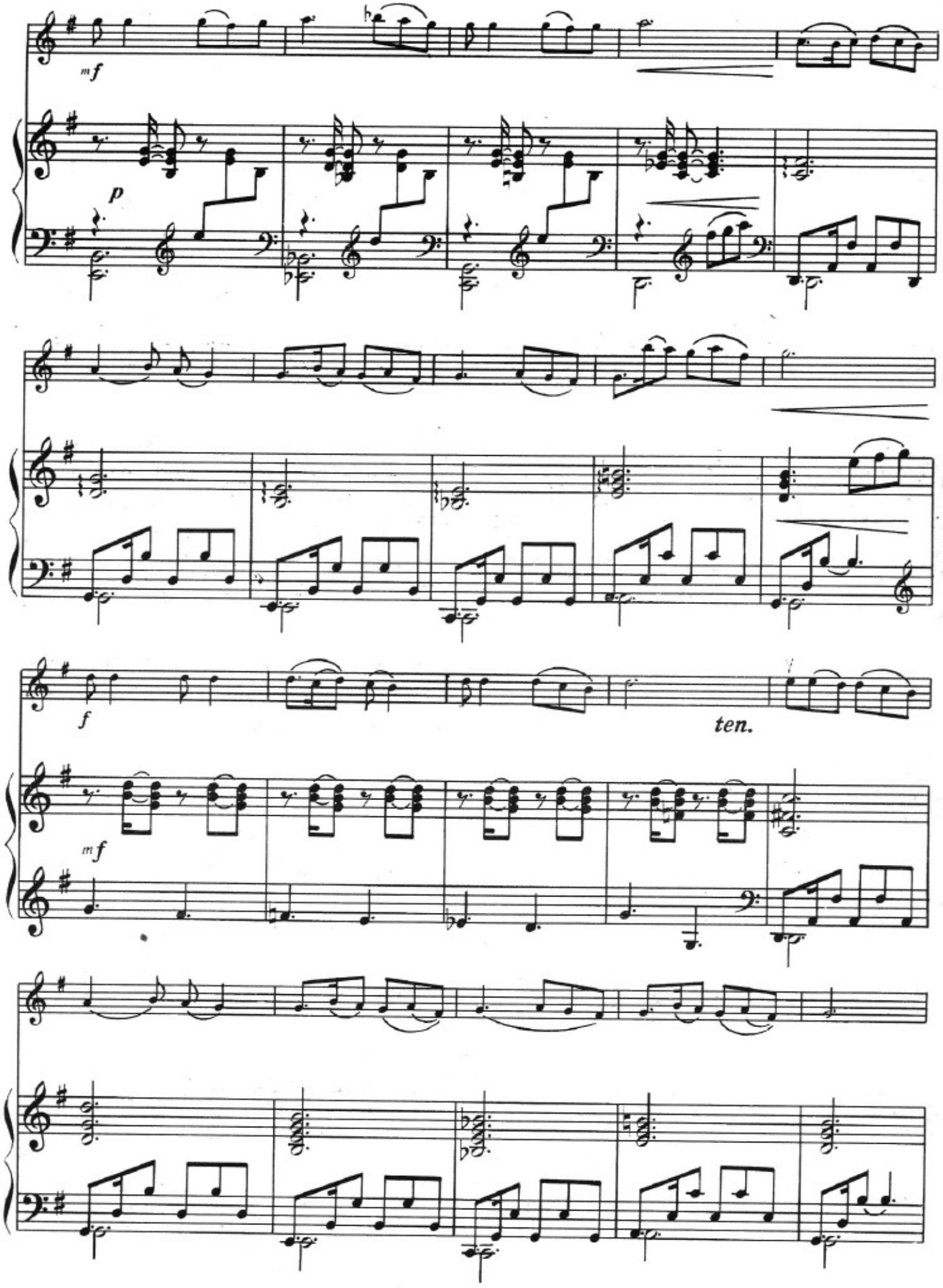
mf
p
f
ten.
mf

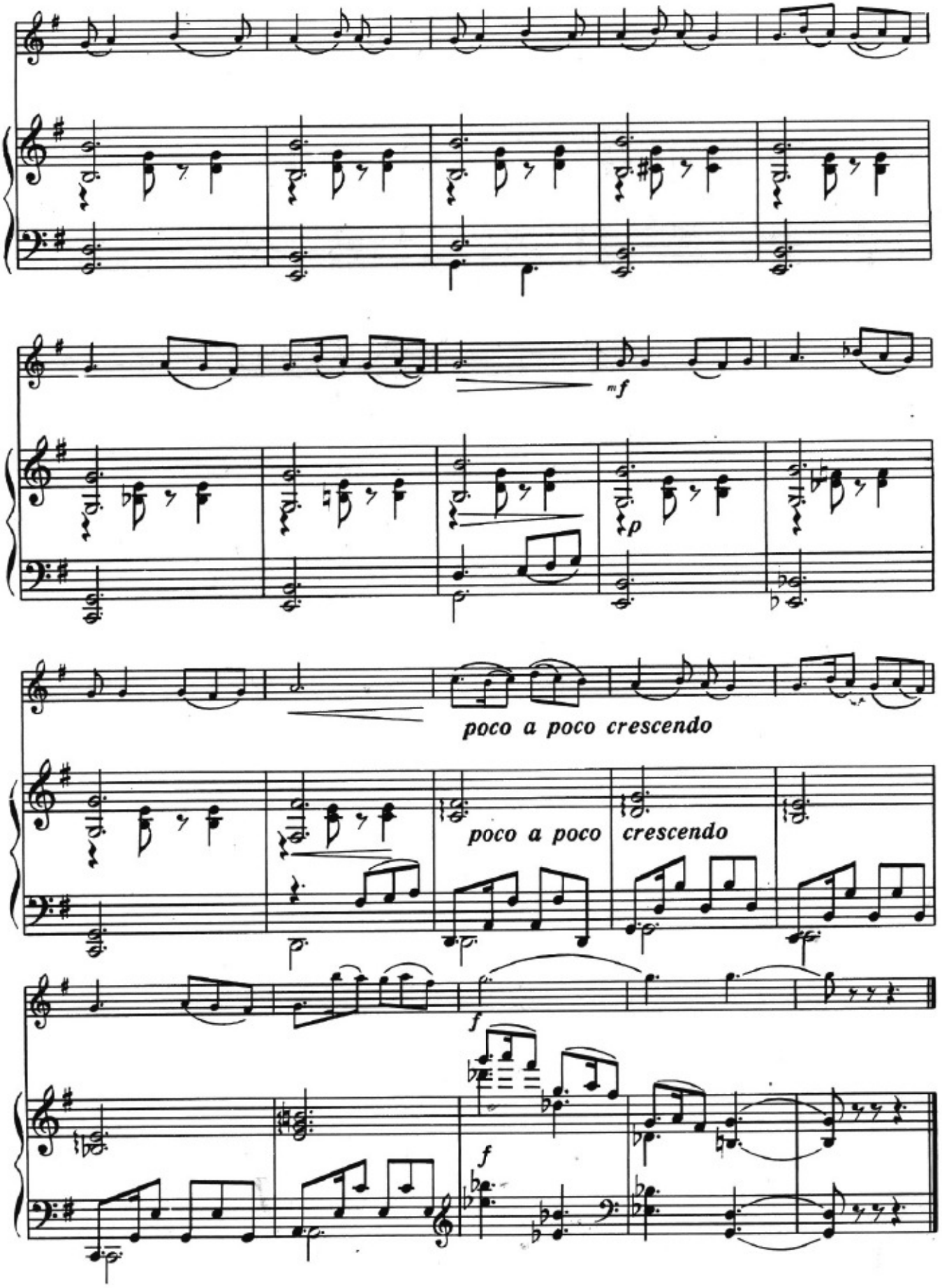
mf
p
poco a poco crescendo
poco a poco
crescendo
f
f

Көзәлим сәнсән № 3 Гёзэлим сэнсэн

Andante con moto

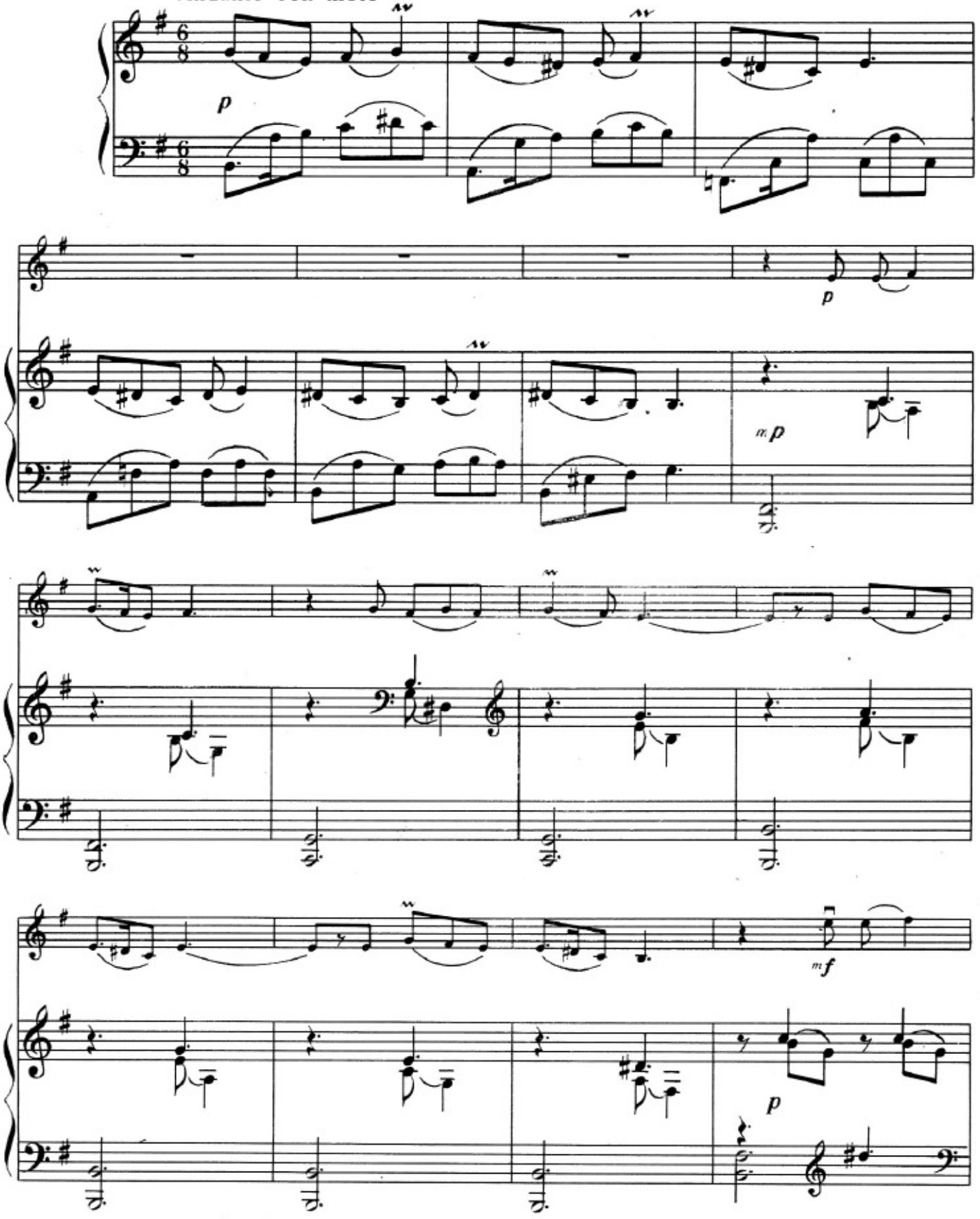

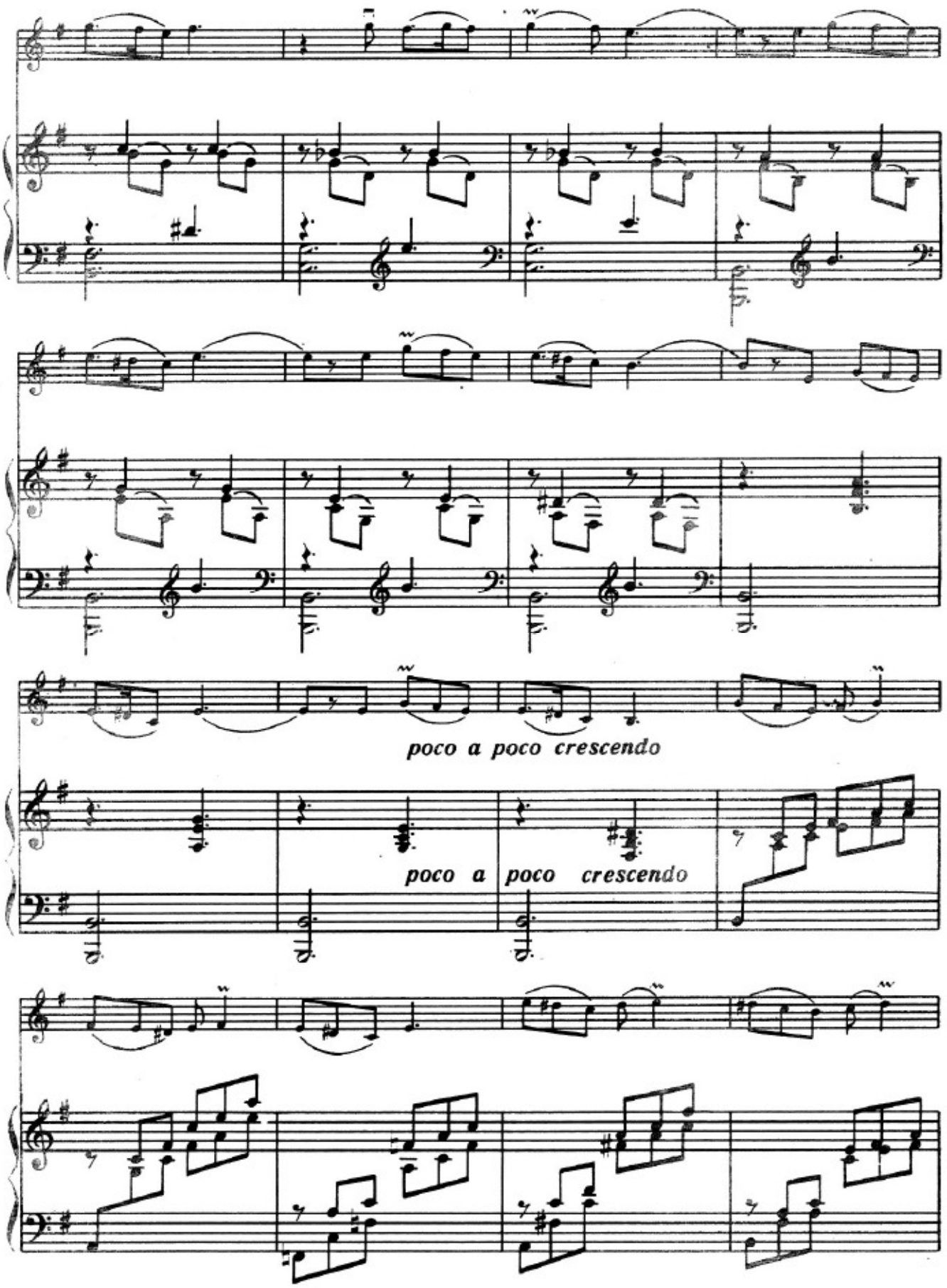
poco a poco crescendo
poco a poco crescendo

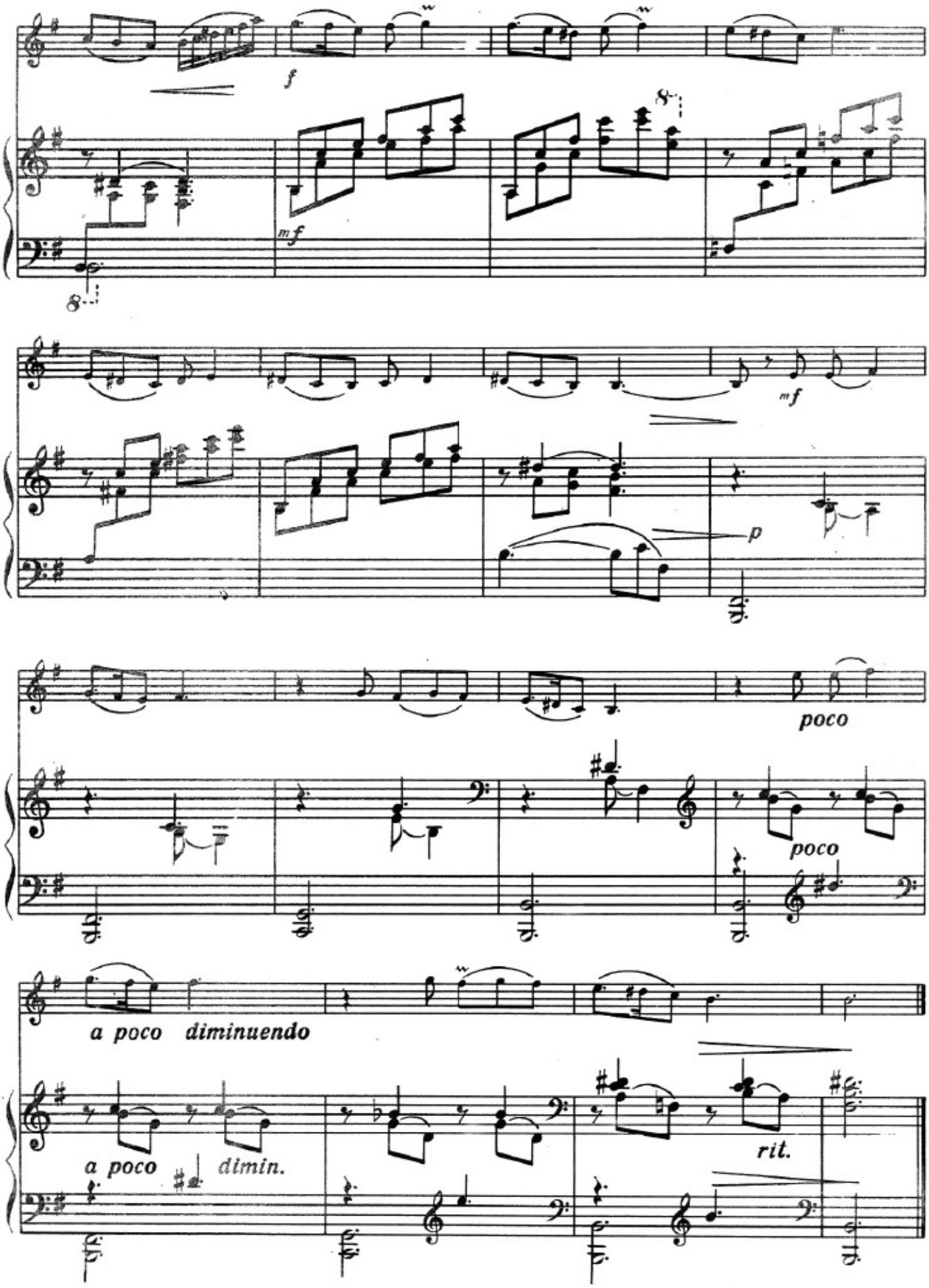
f
mf
mf
p
poco
poco
a poco diminuendo
a poco dimin.
rit.

Чыгчыга № 4 Джыгджыга

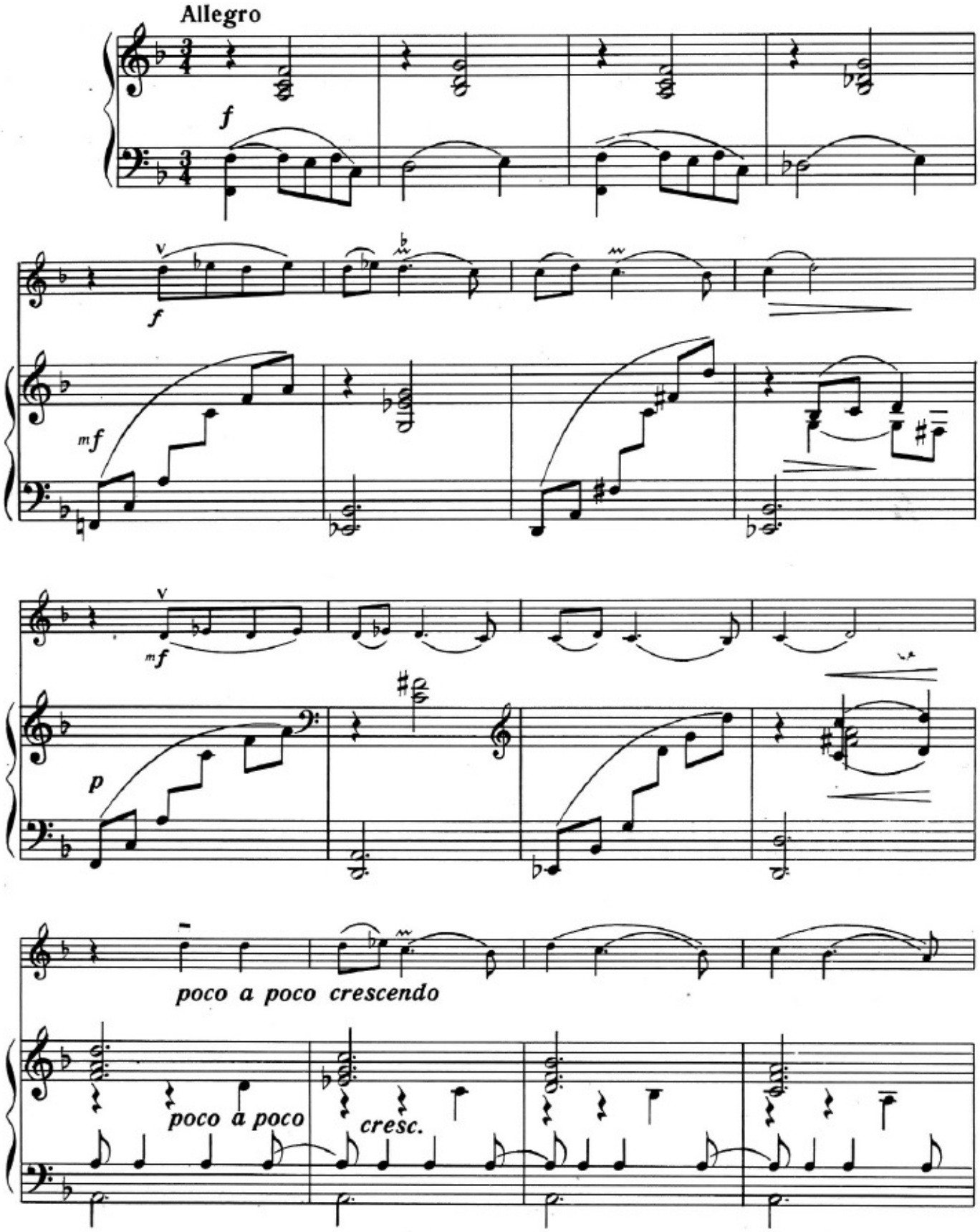

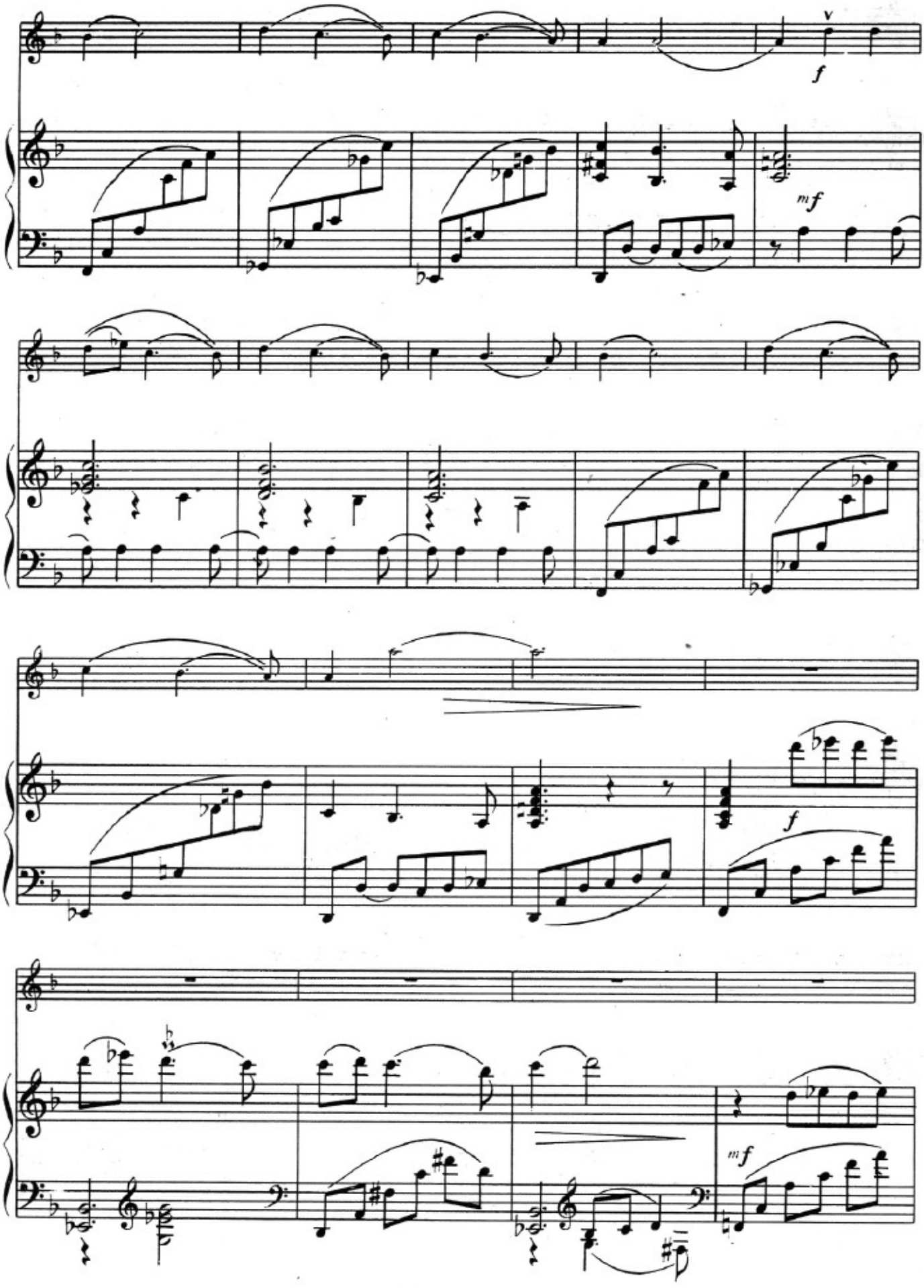
f
mf
f
mf

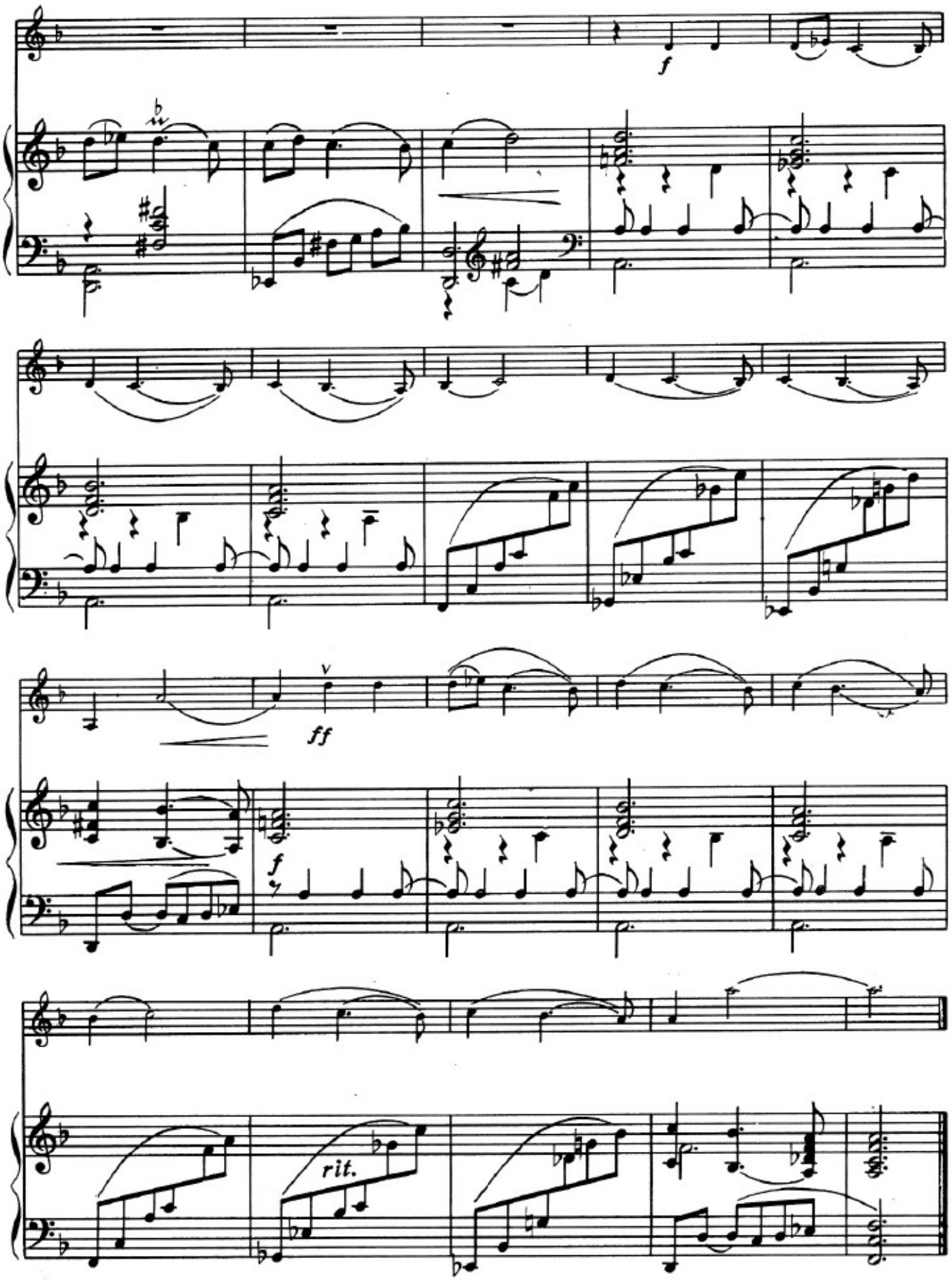
f
ff
f
rit.

Күлкәз № 5 Гюльгэз

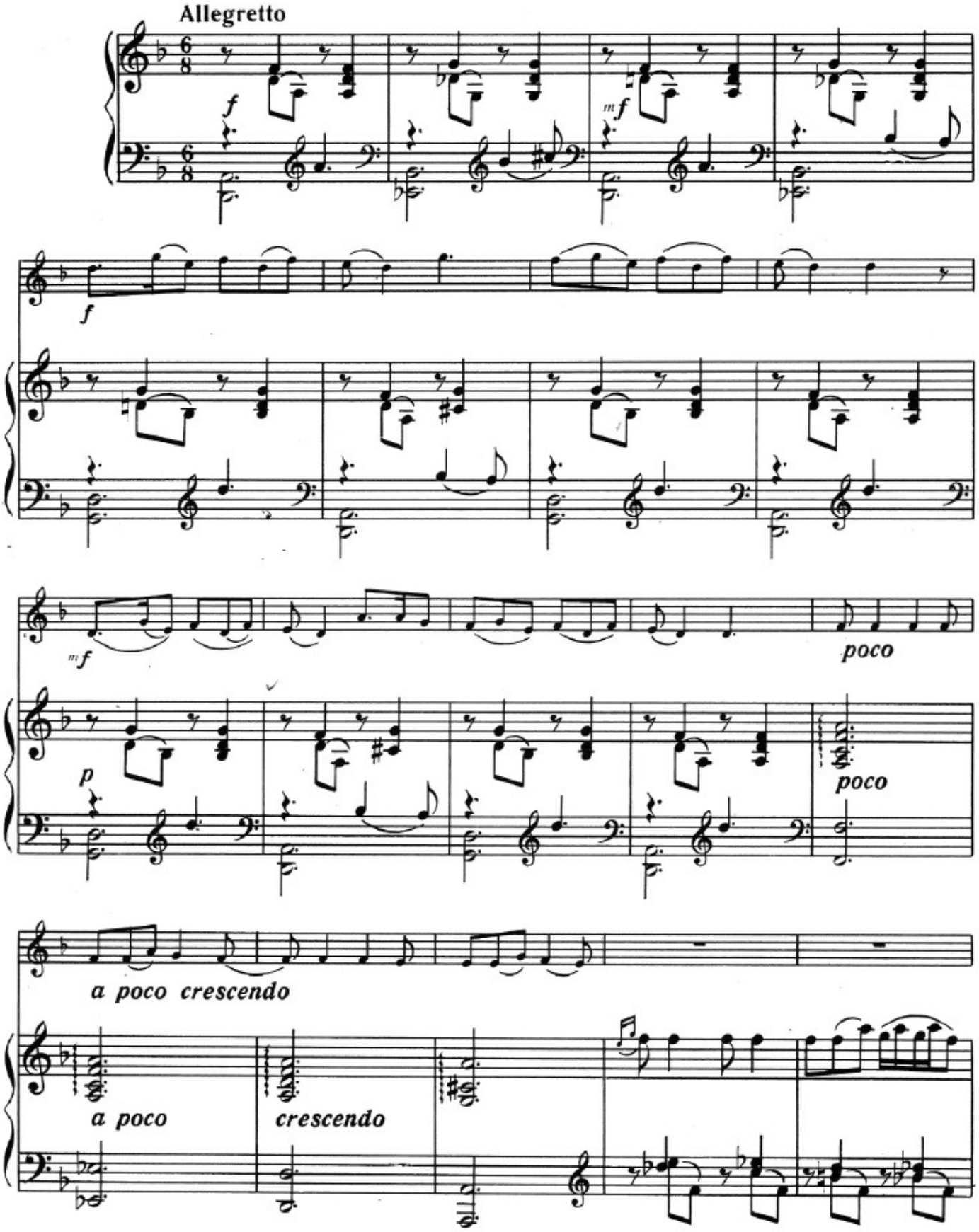

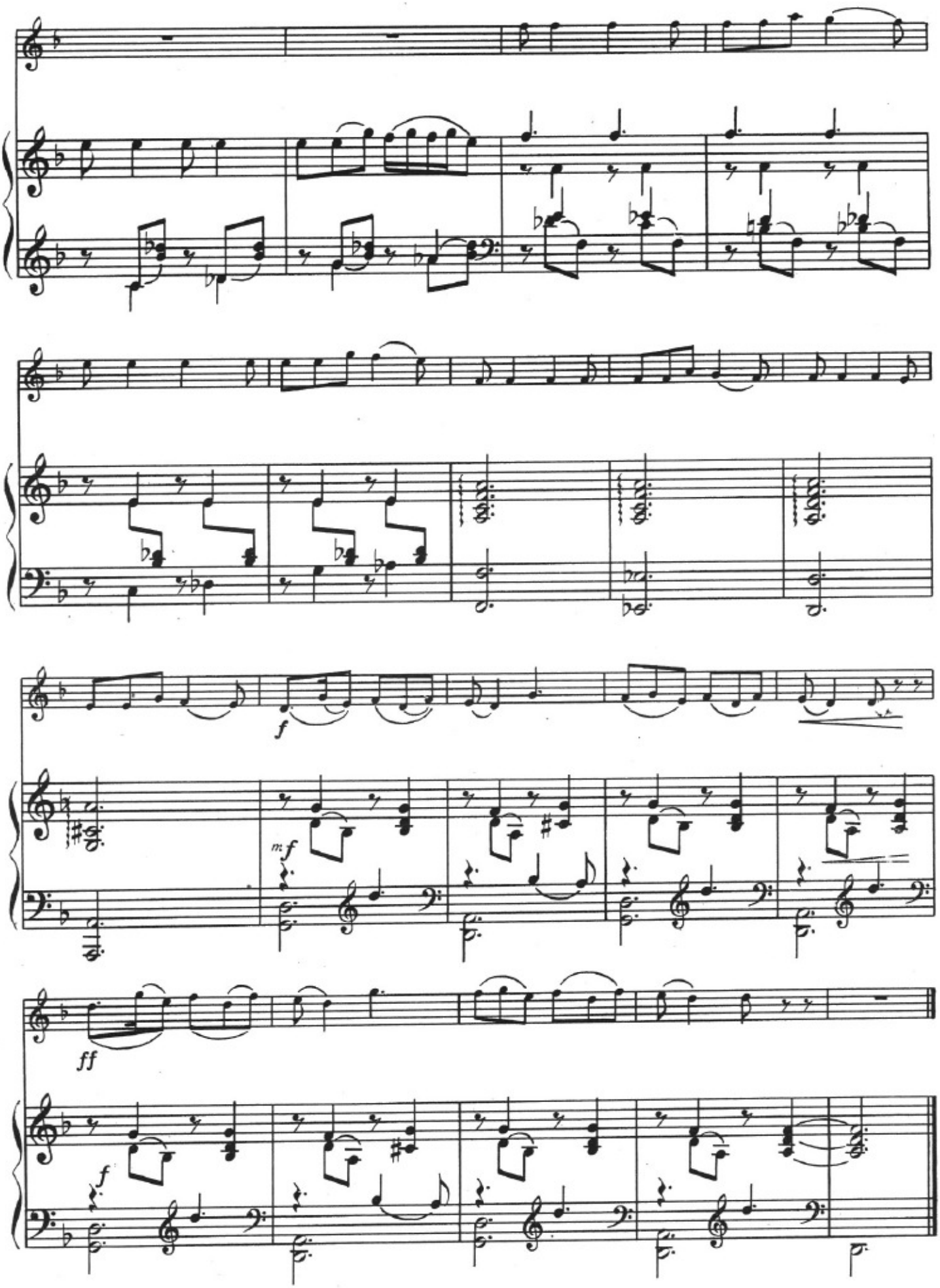
f
mf
ff
f

№ 6 Чал, ойна

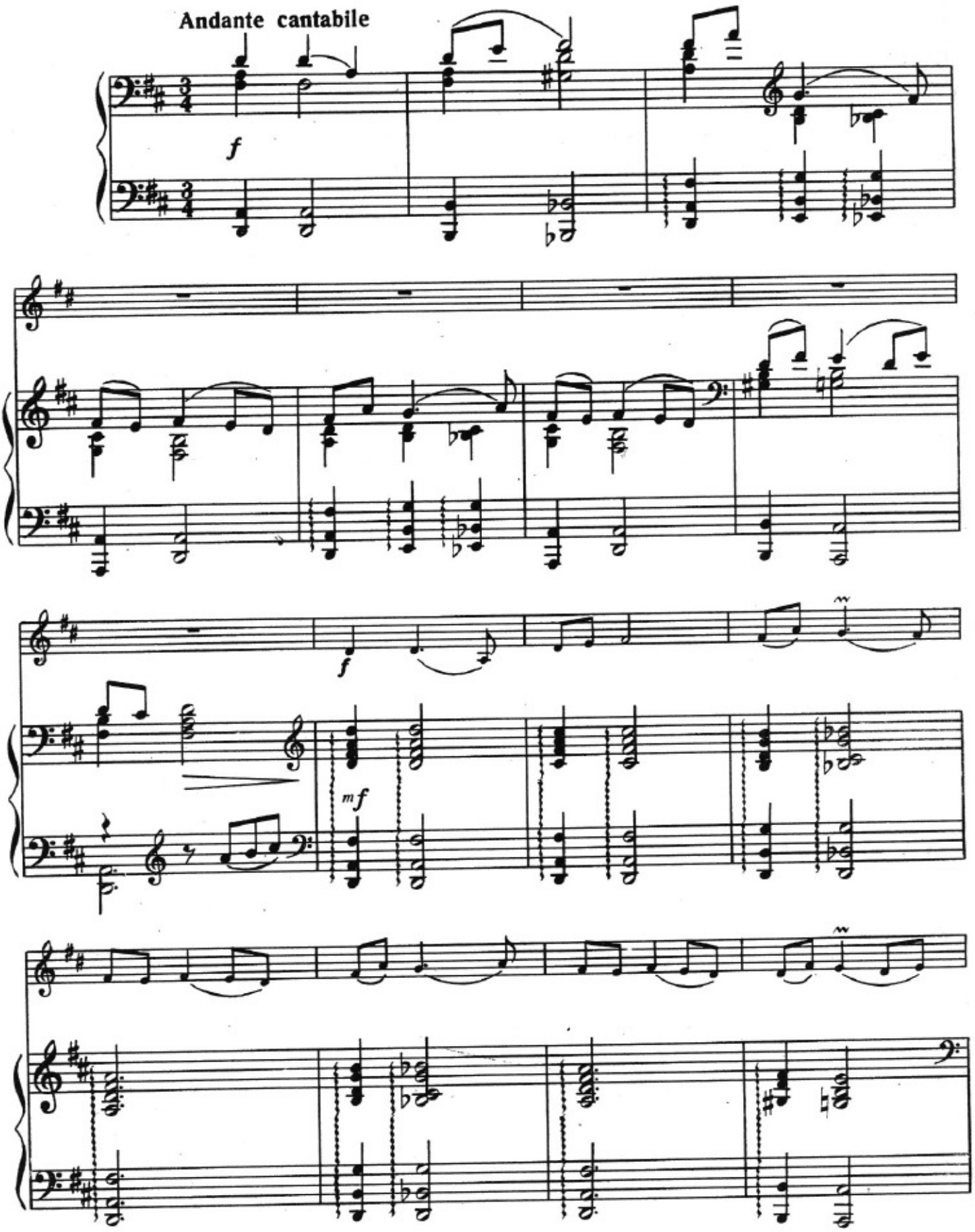

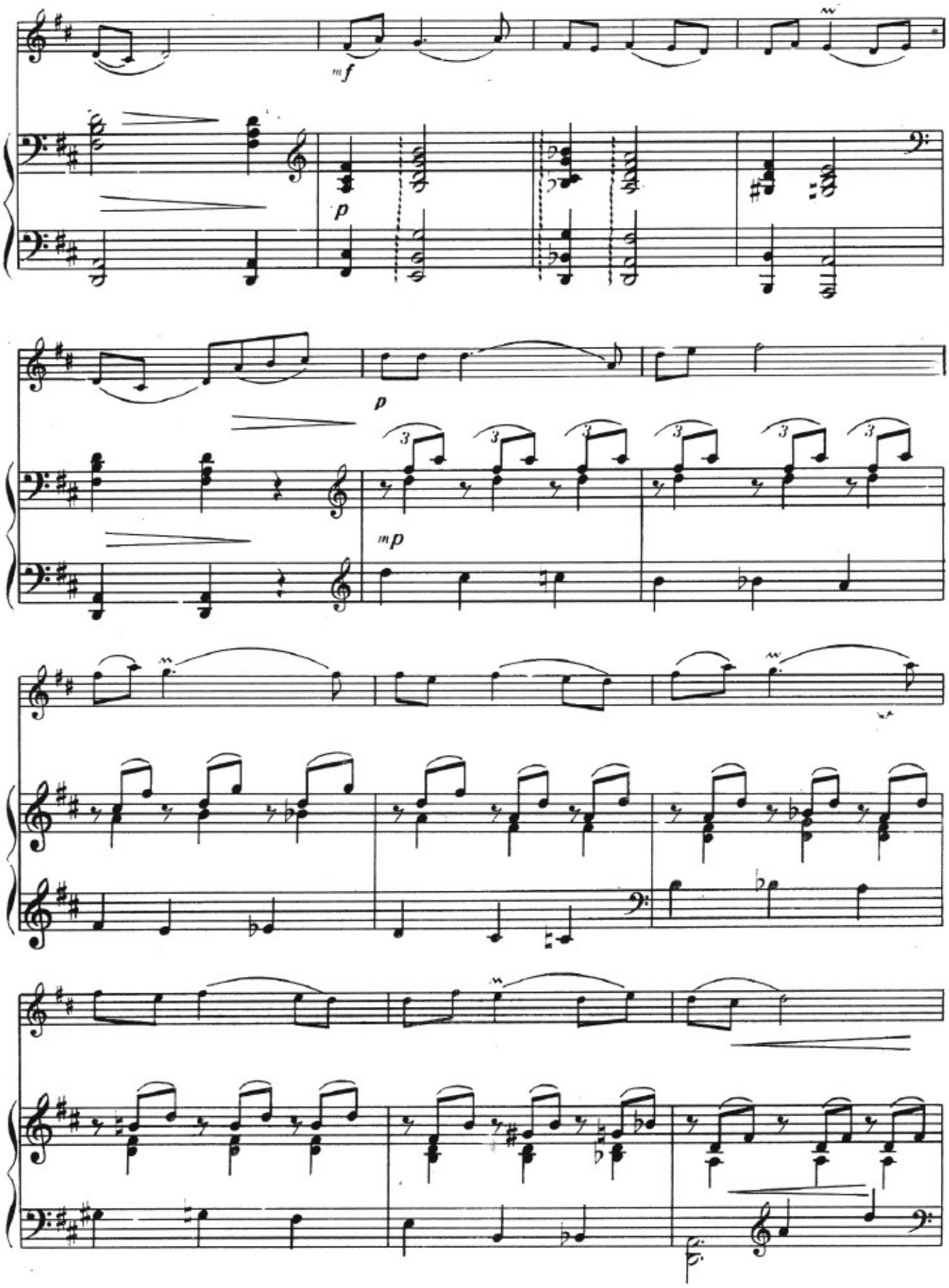
mf
p
p
mp
3
3
3
3
3
3

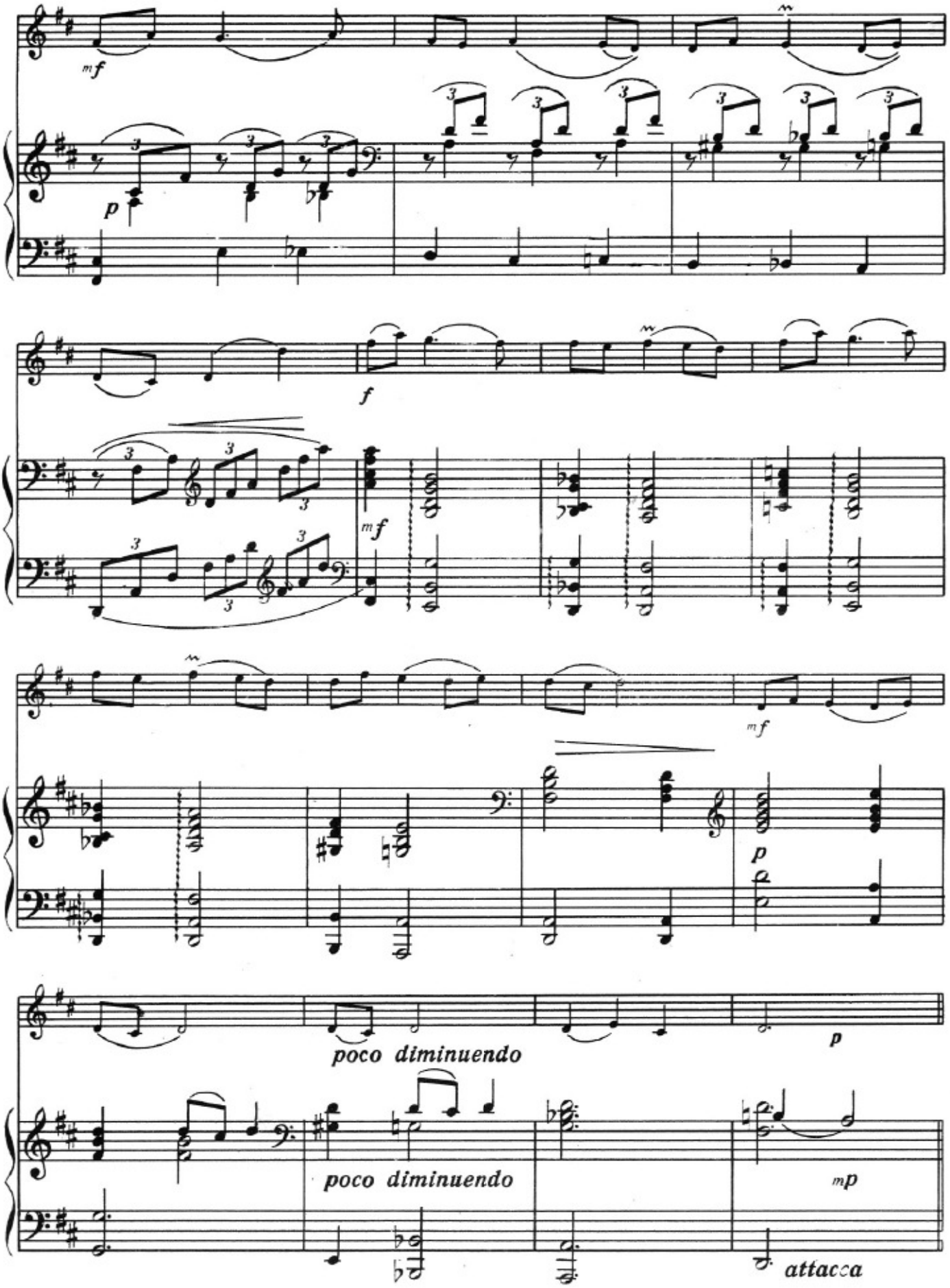
mf
p
f
mf
mf
p
p
poco diminuendo
poco diminuendo
mp
attacca

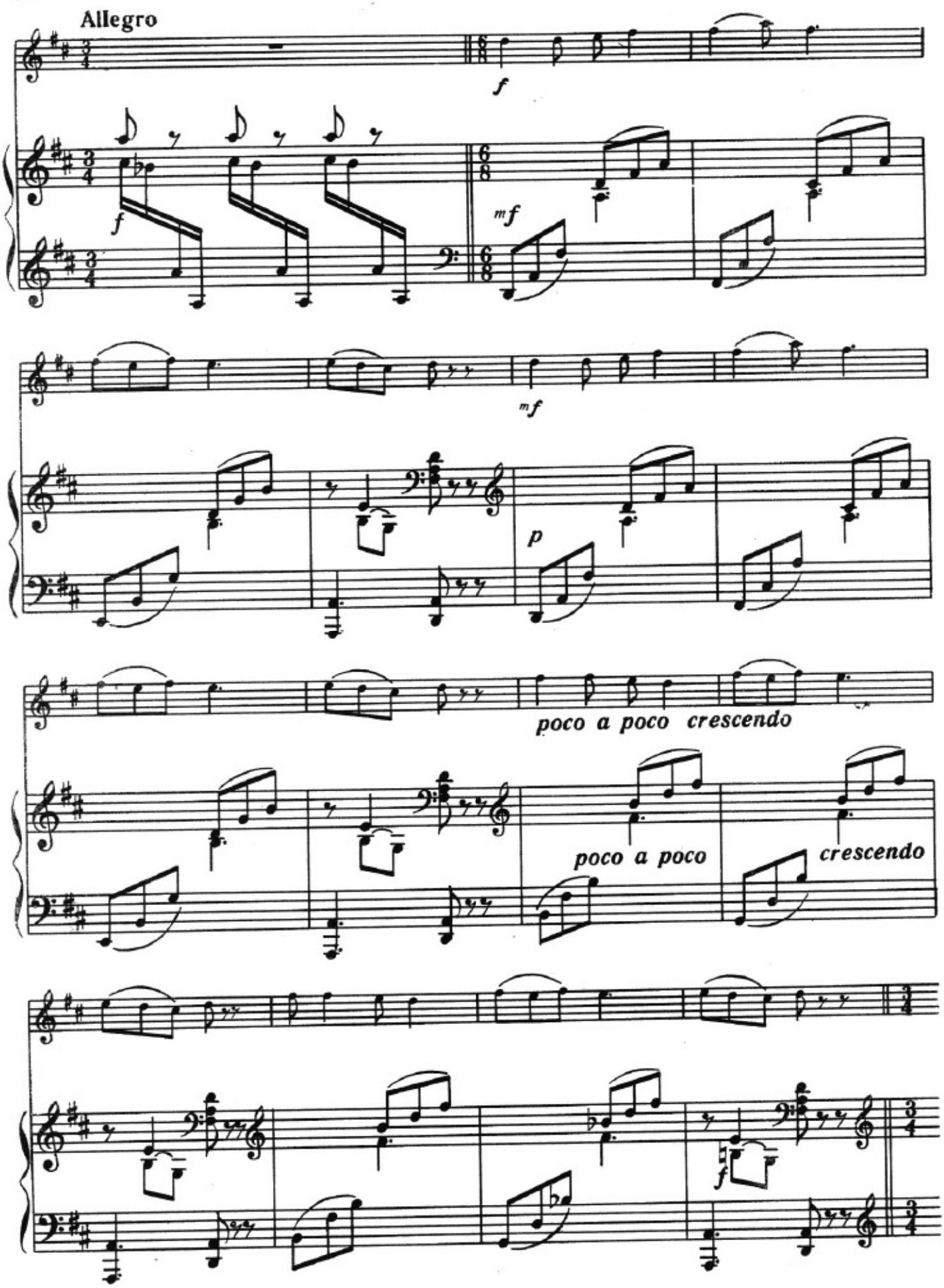
Allegro
f
f
mf
mf
p
poco a poco crescendo
poco a poco
crescendo
f

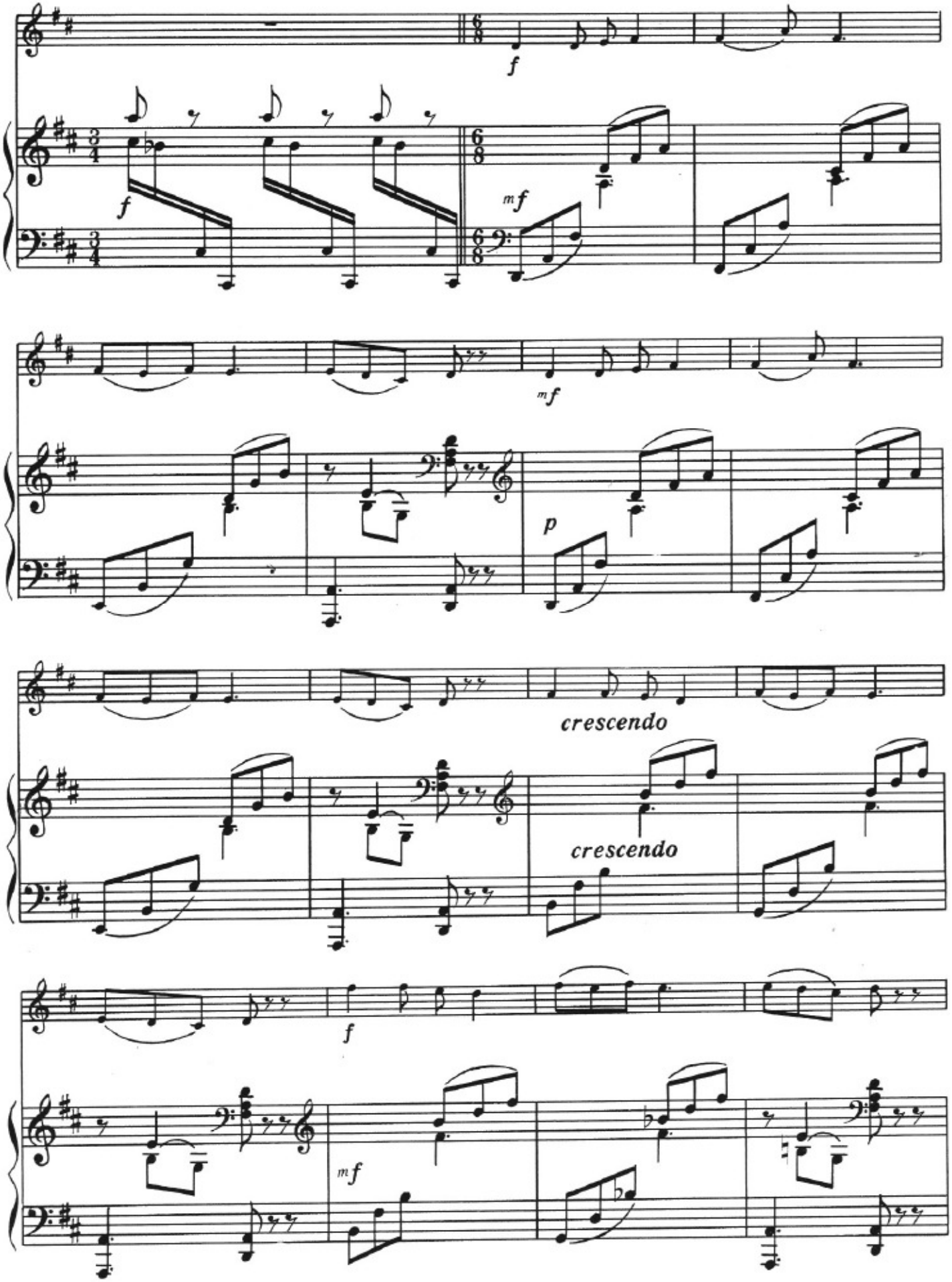
f
f
mf
mf
p
crescendo
crescendo
f
mf

Күл ачды № 7 Цветок расцвел

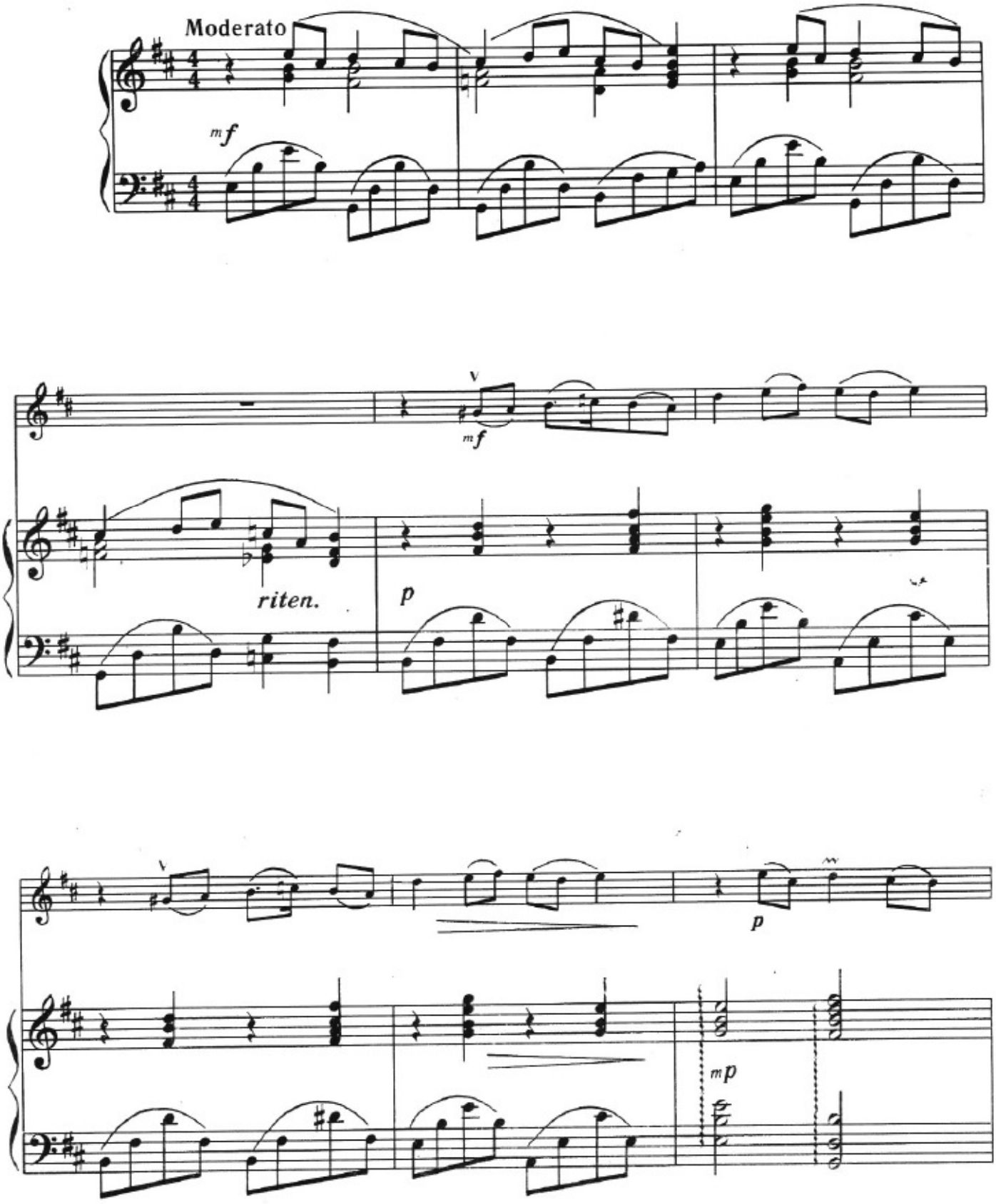

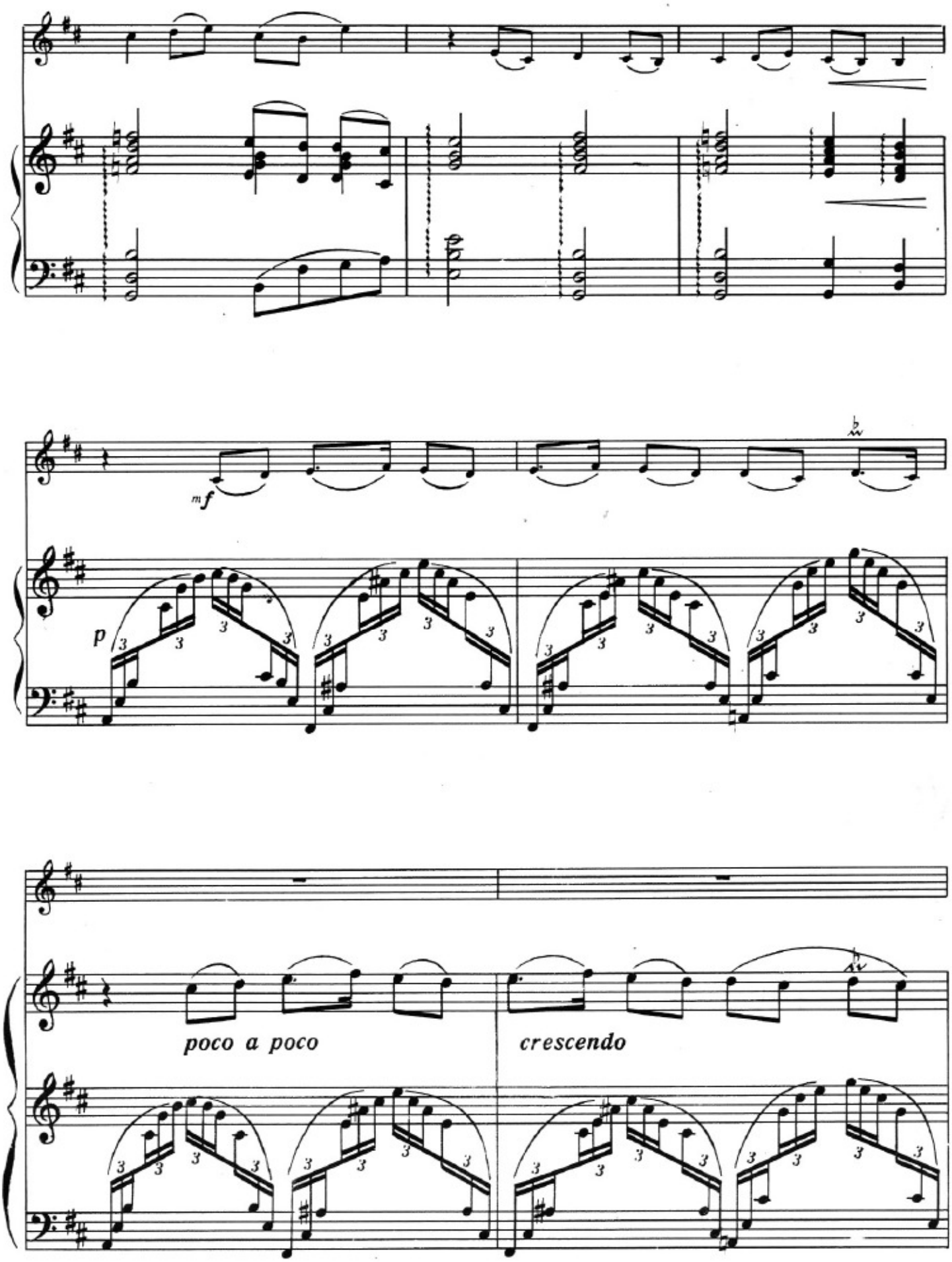
mf
p
poco a poco
crescendo

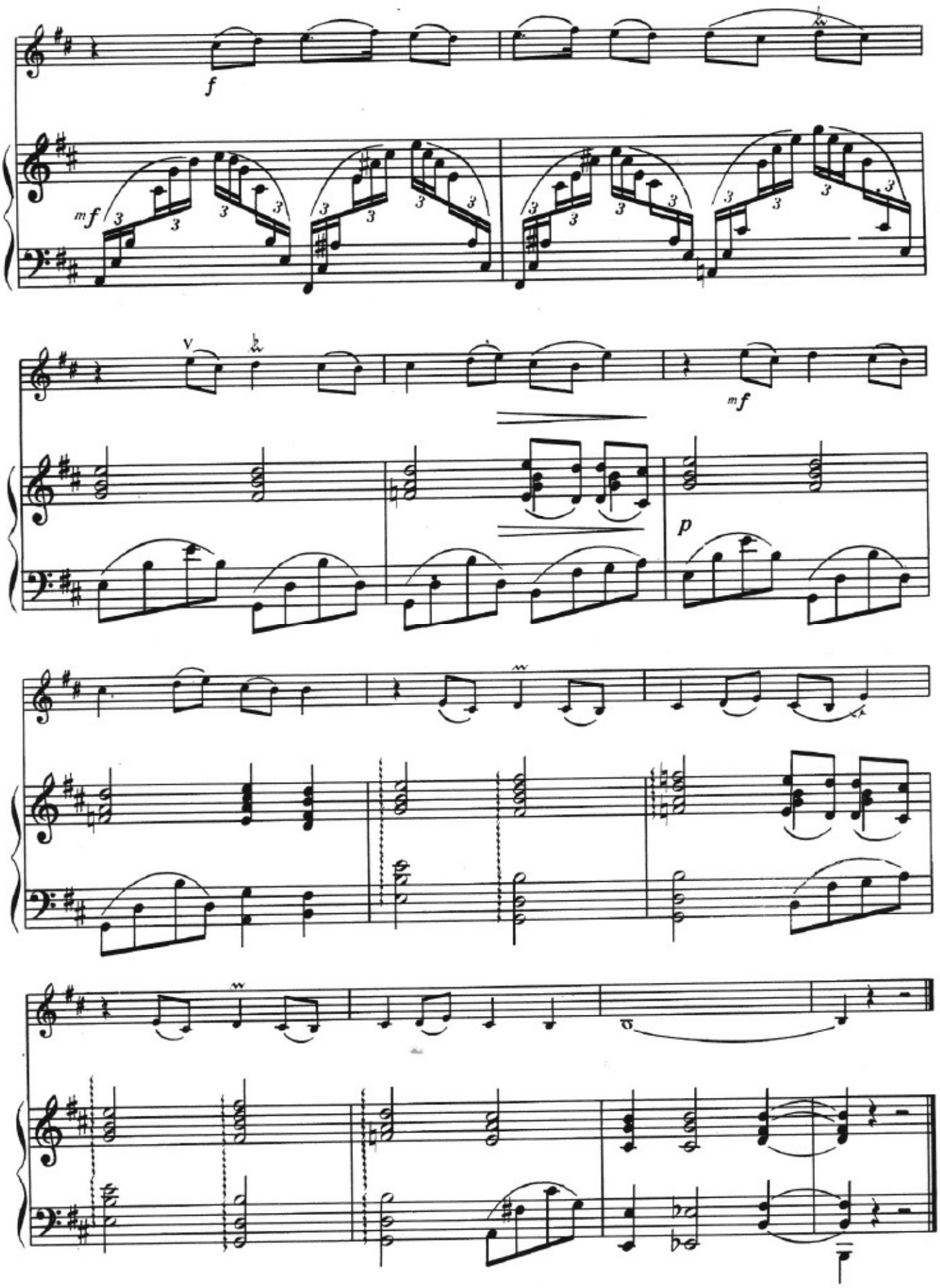
f
mf
mf
p

Гәшәнки № 8 Гэшэнги

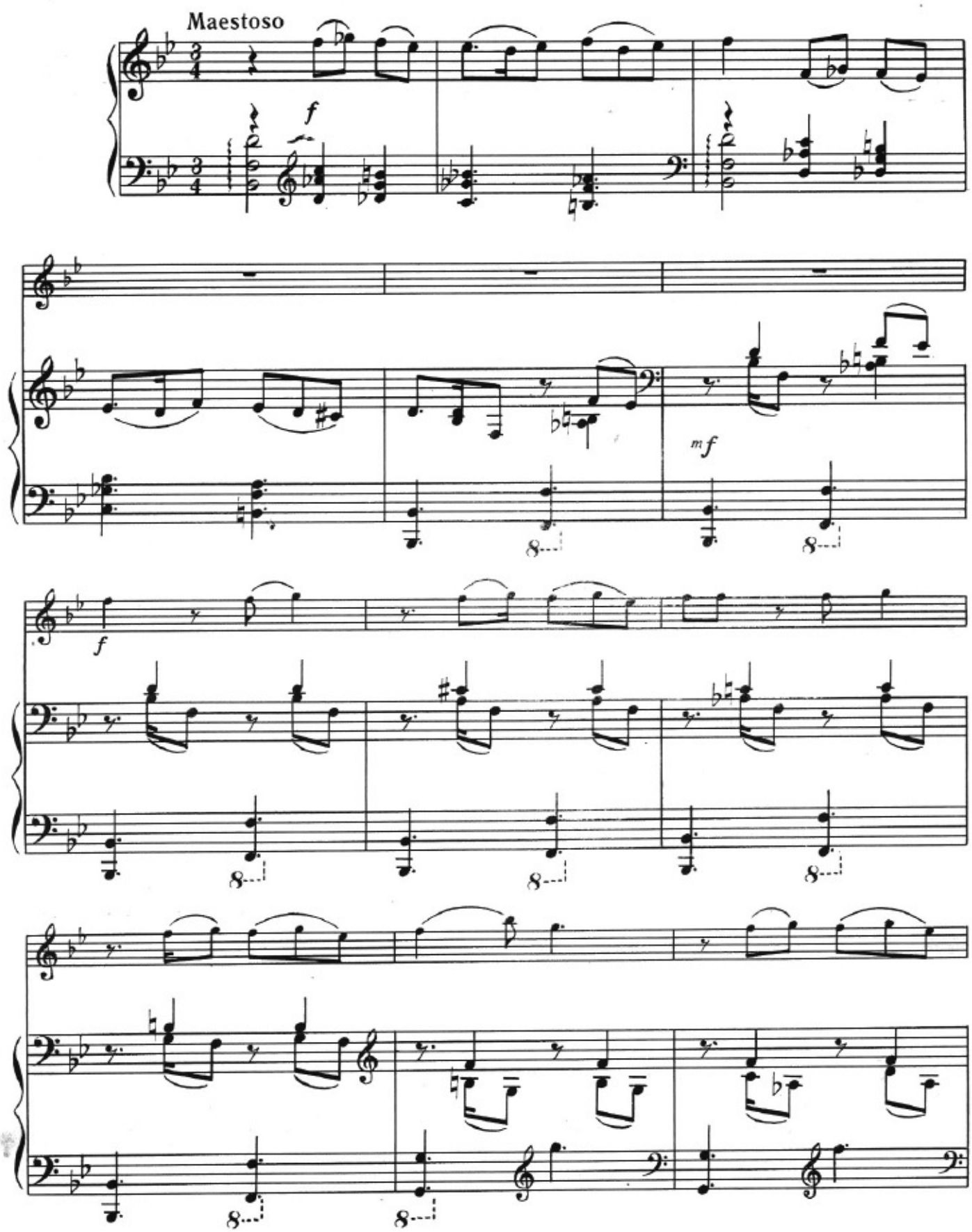

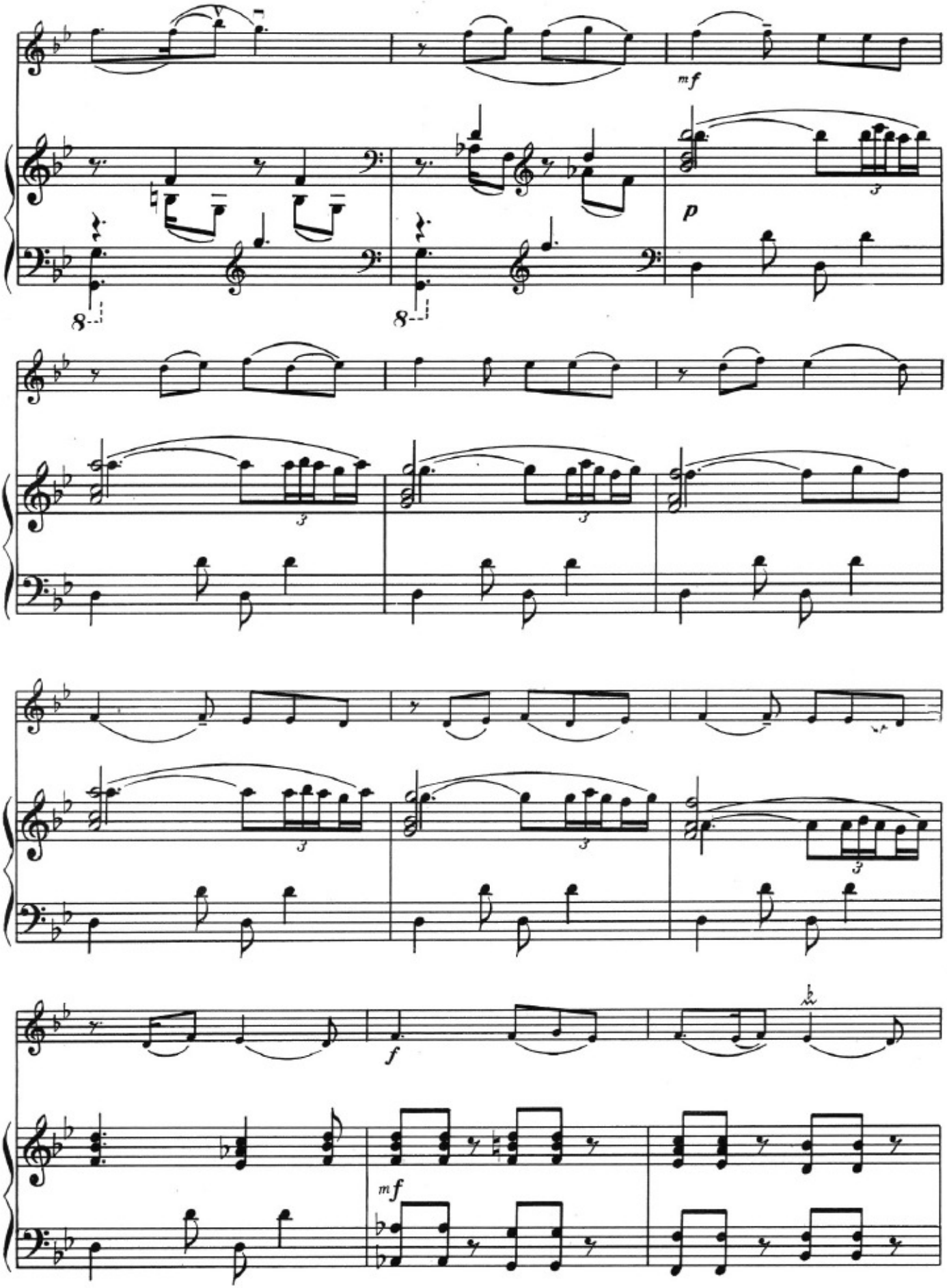
mf
p
f
mf

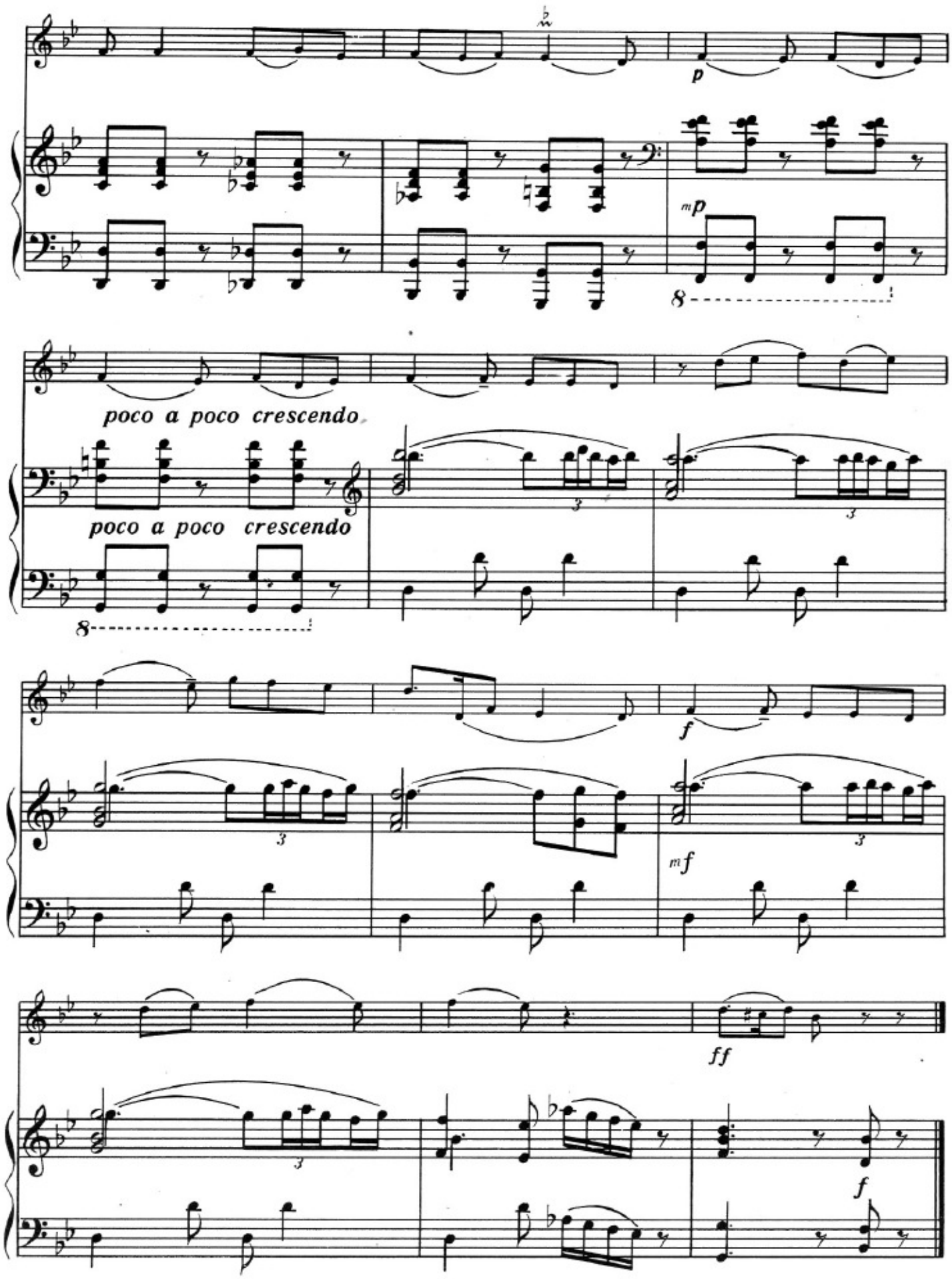
p
mp
poco a poco crescendo
poco a poco crescendo
f
mf
ff
f

Йүз бир № 9 Сто один

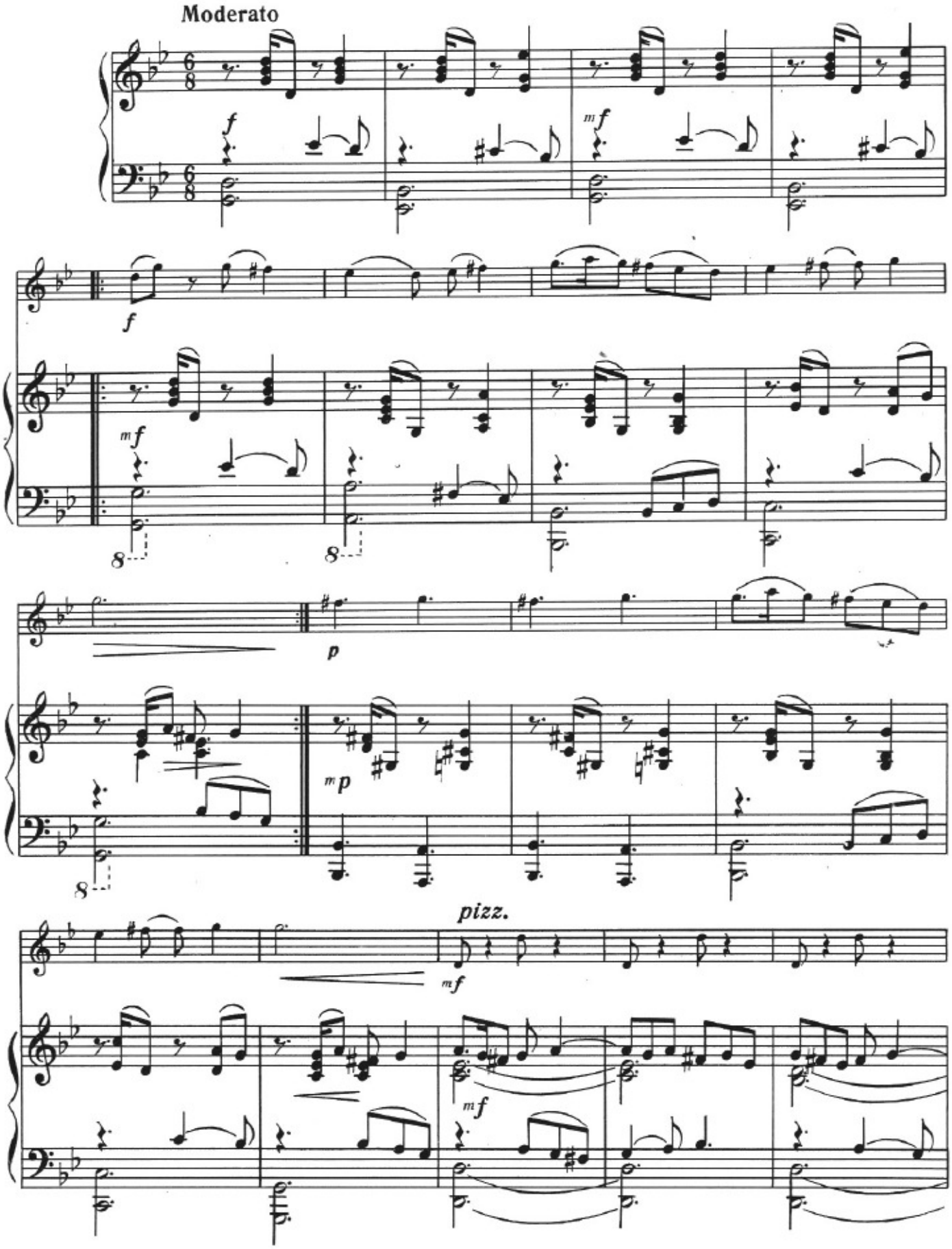

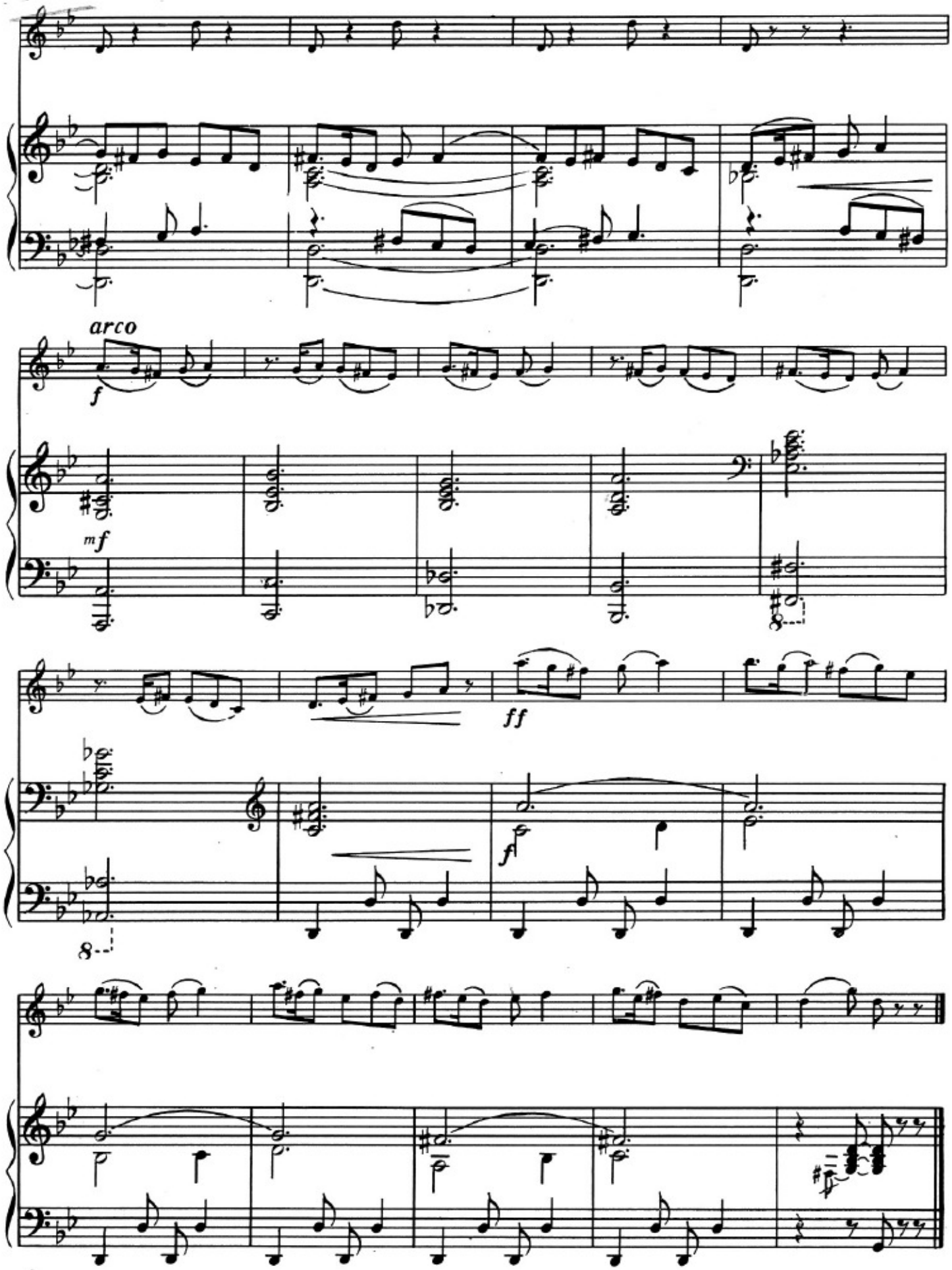
arco
f
mf
ff
f

Элиндэ сазын гурбаны № 10 Элиндэ сазын гурбаны

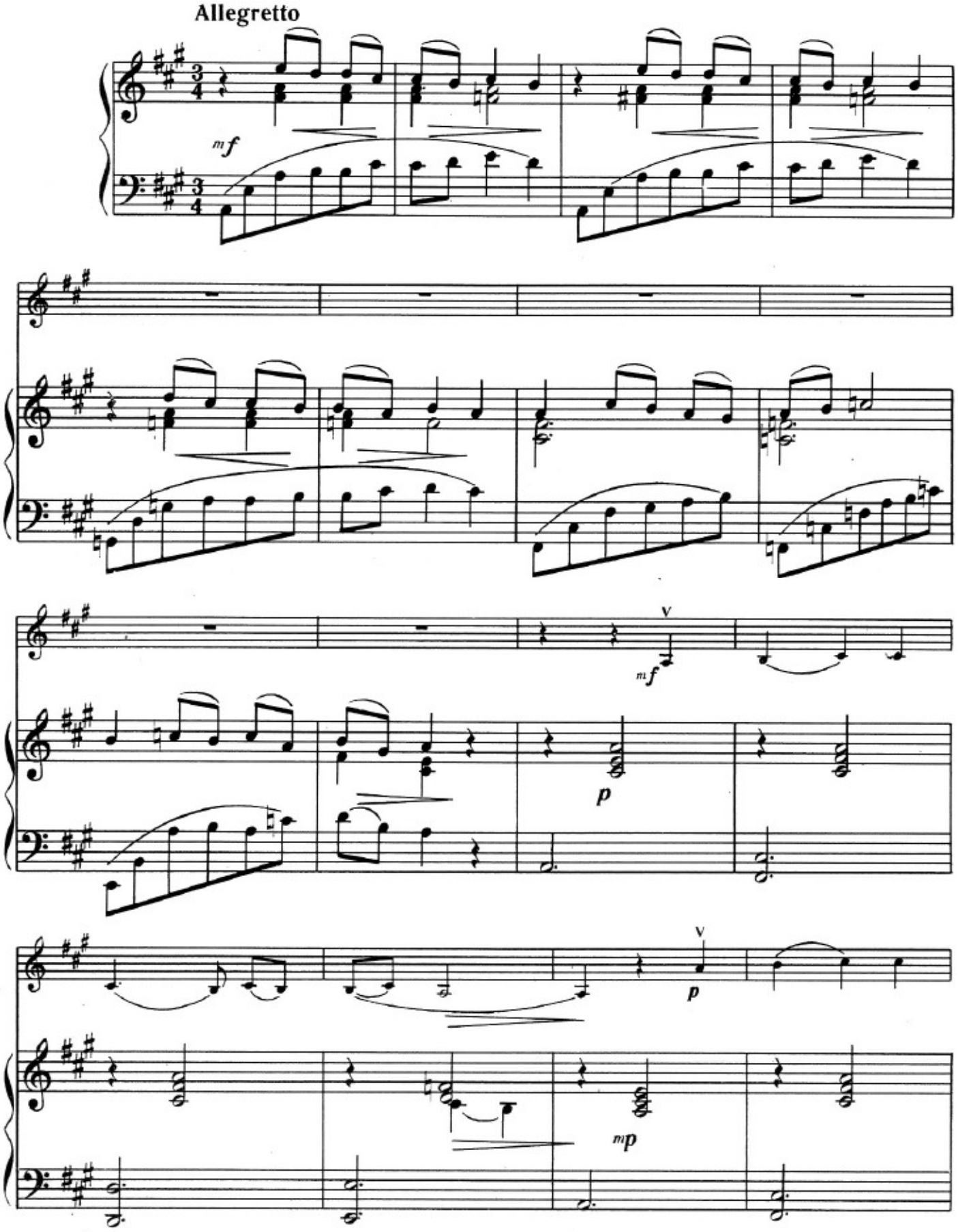

poco

poco

crescendo

crescendo

mf

mf

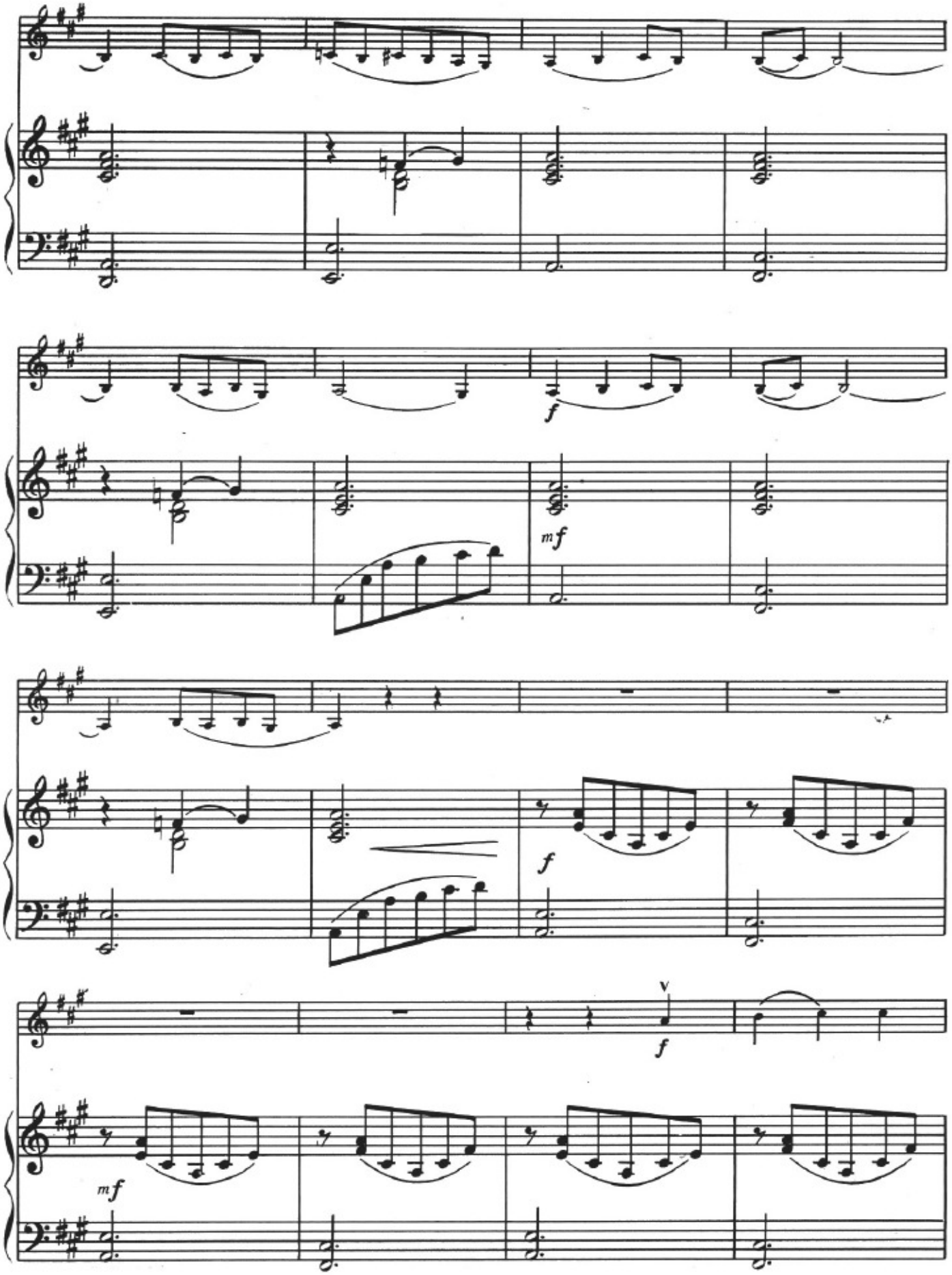
f
mf
f
V
f
mf

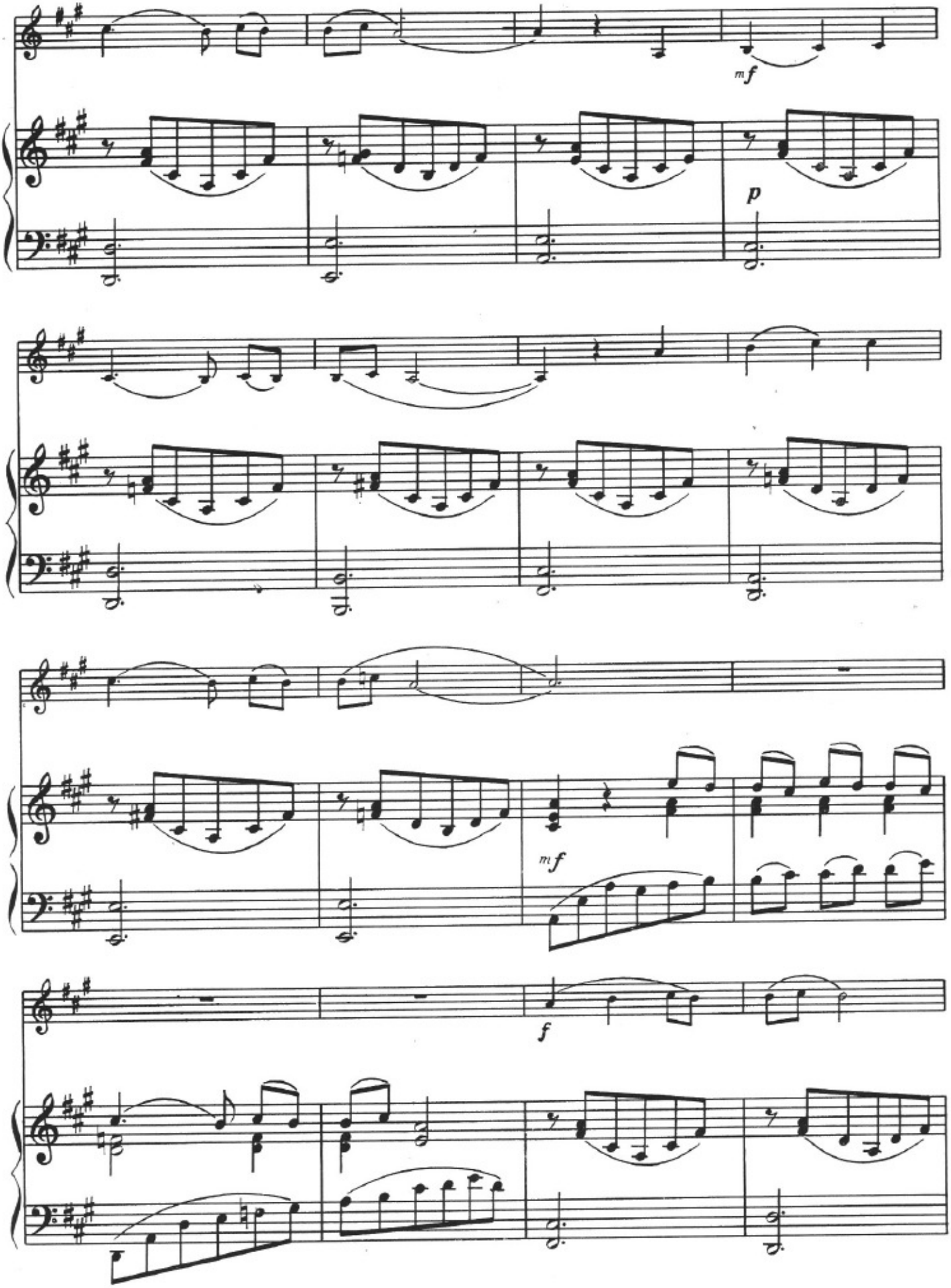
mf
p
mf
f

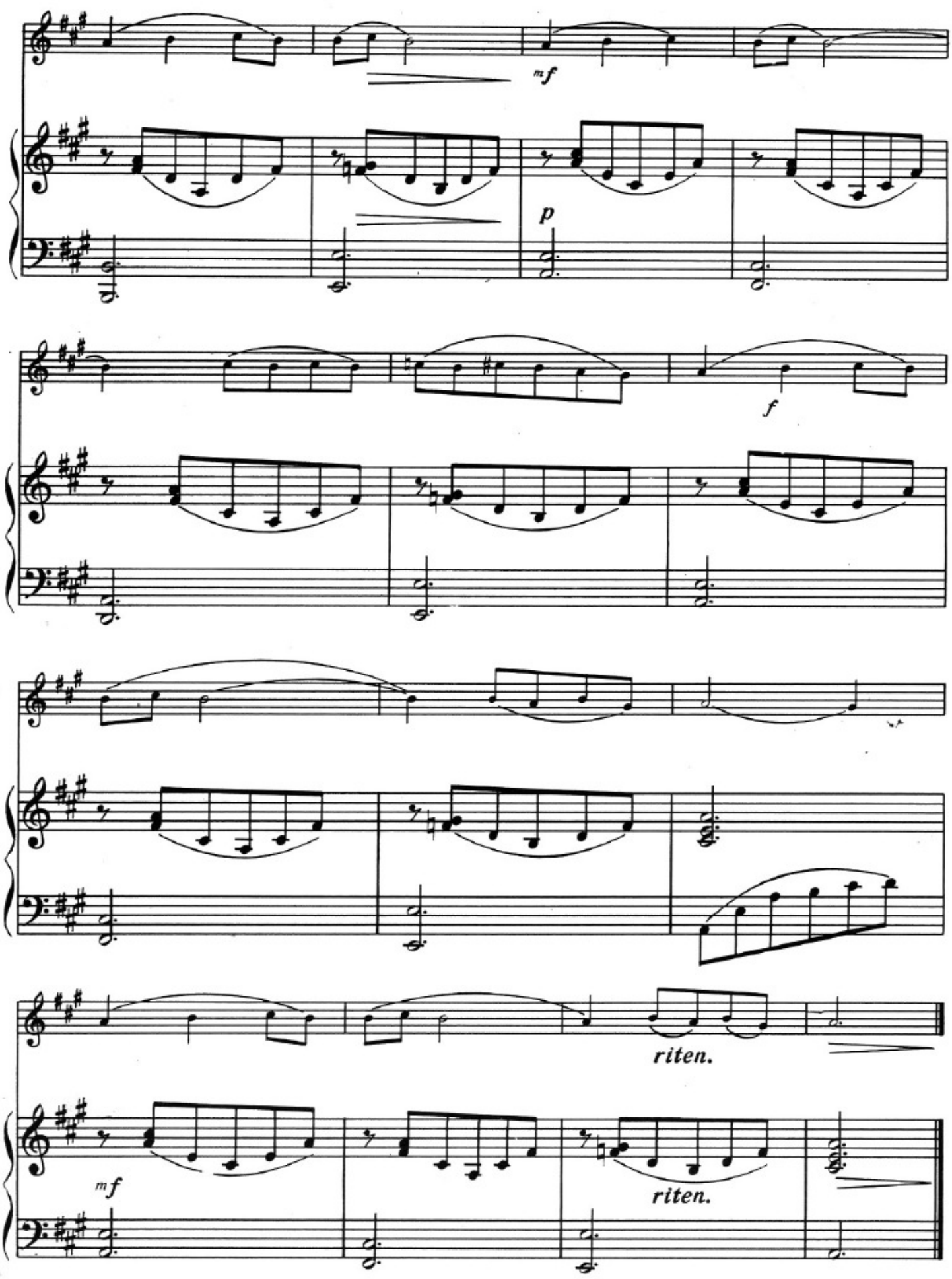
mf
p
f
riten.
mf
riten.

№ 11 Эй залым яр

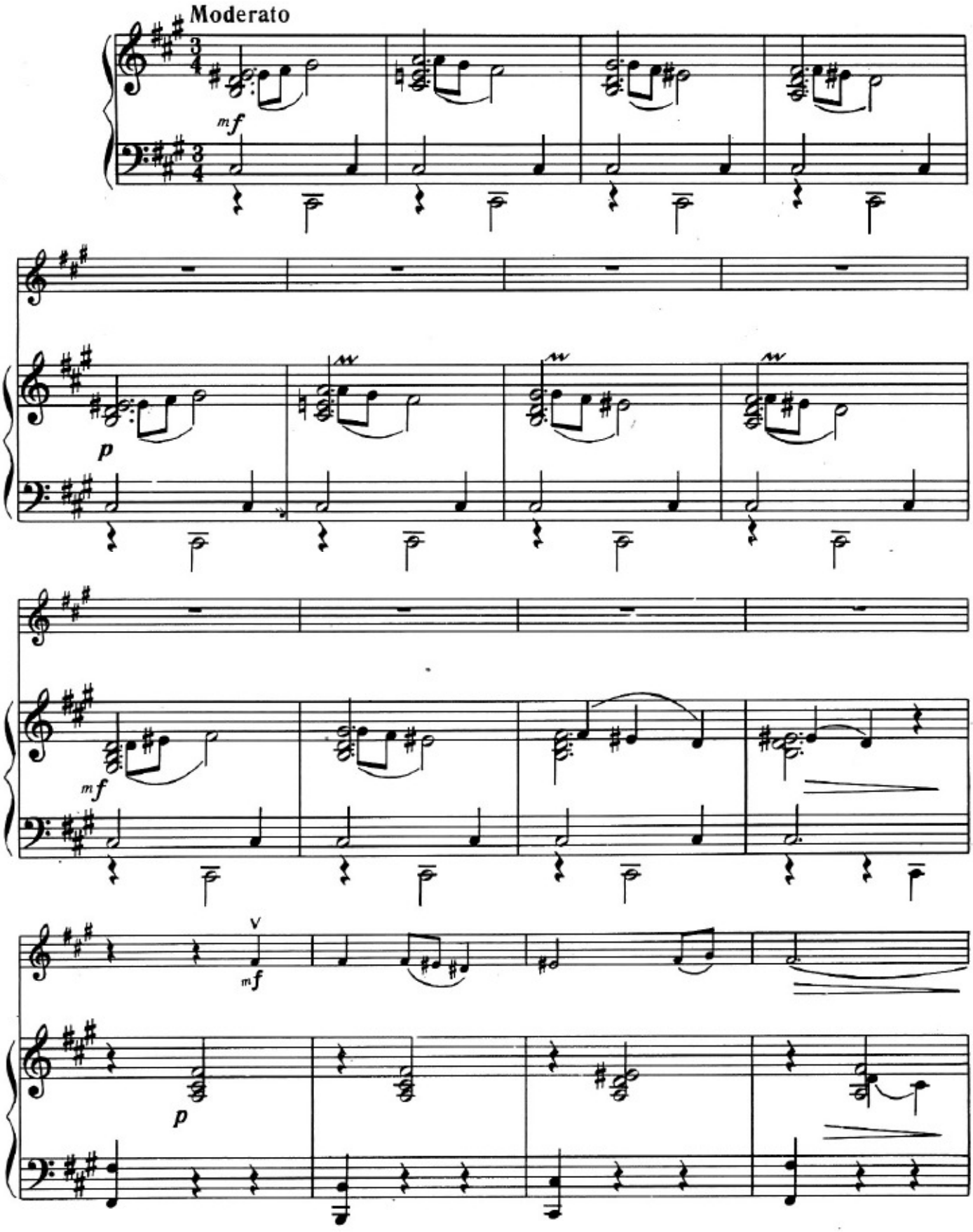

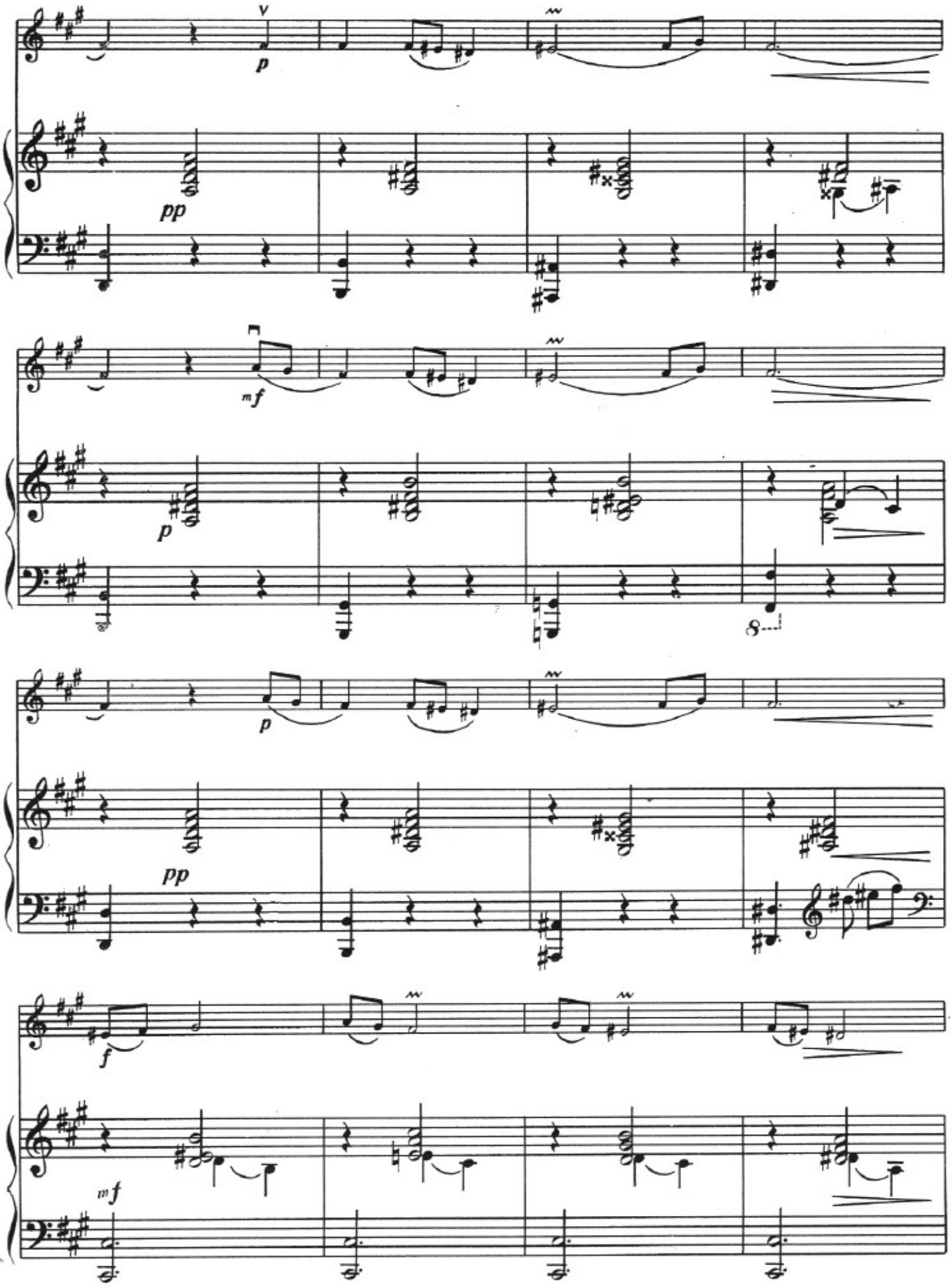
p
pp
mf
p
8
p
pp
f
mf

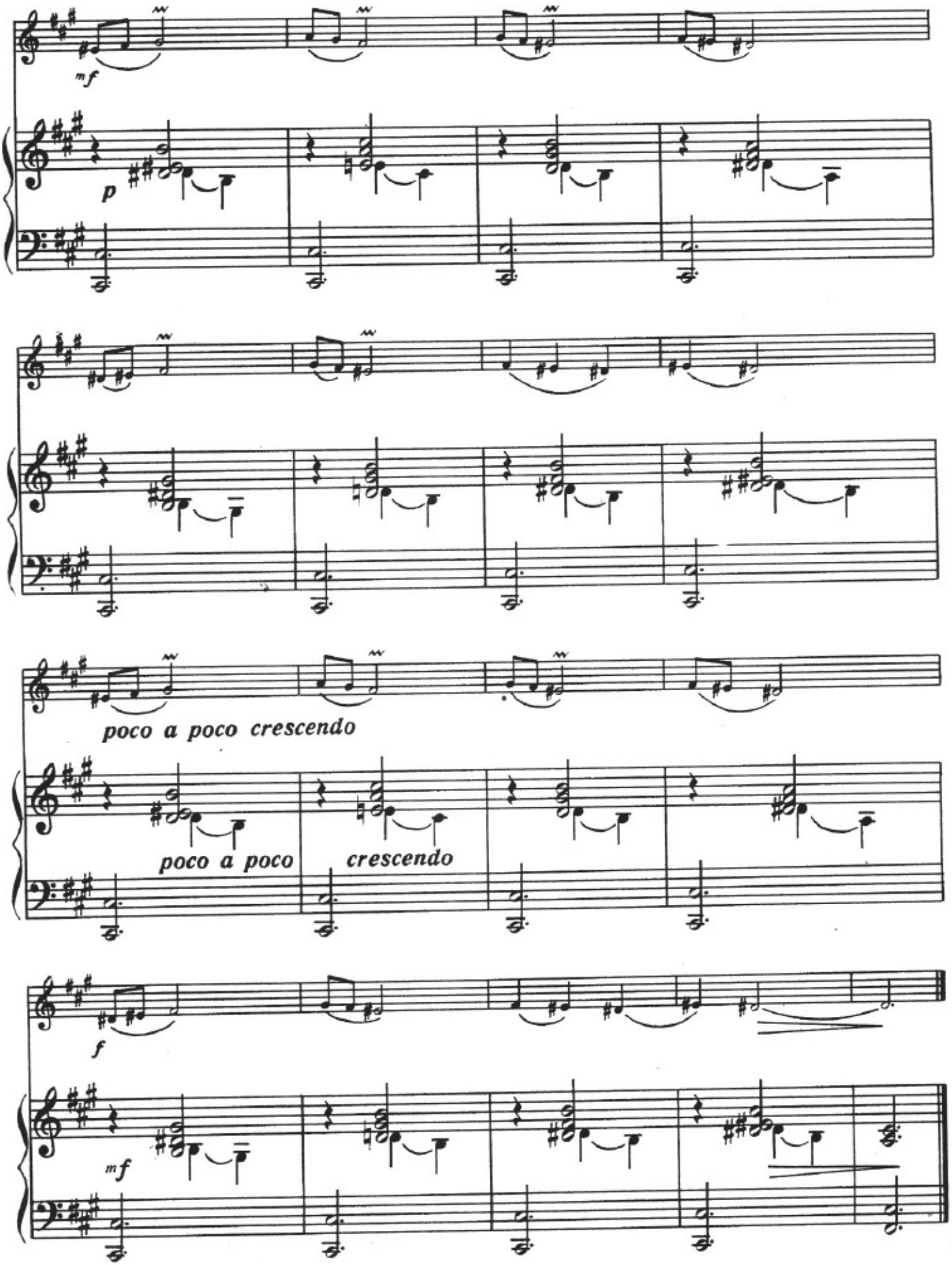
mf
p
poco a poco crescendo
poco a poco
crescendo
f
mf

Гызылкул № 12 Роза

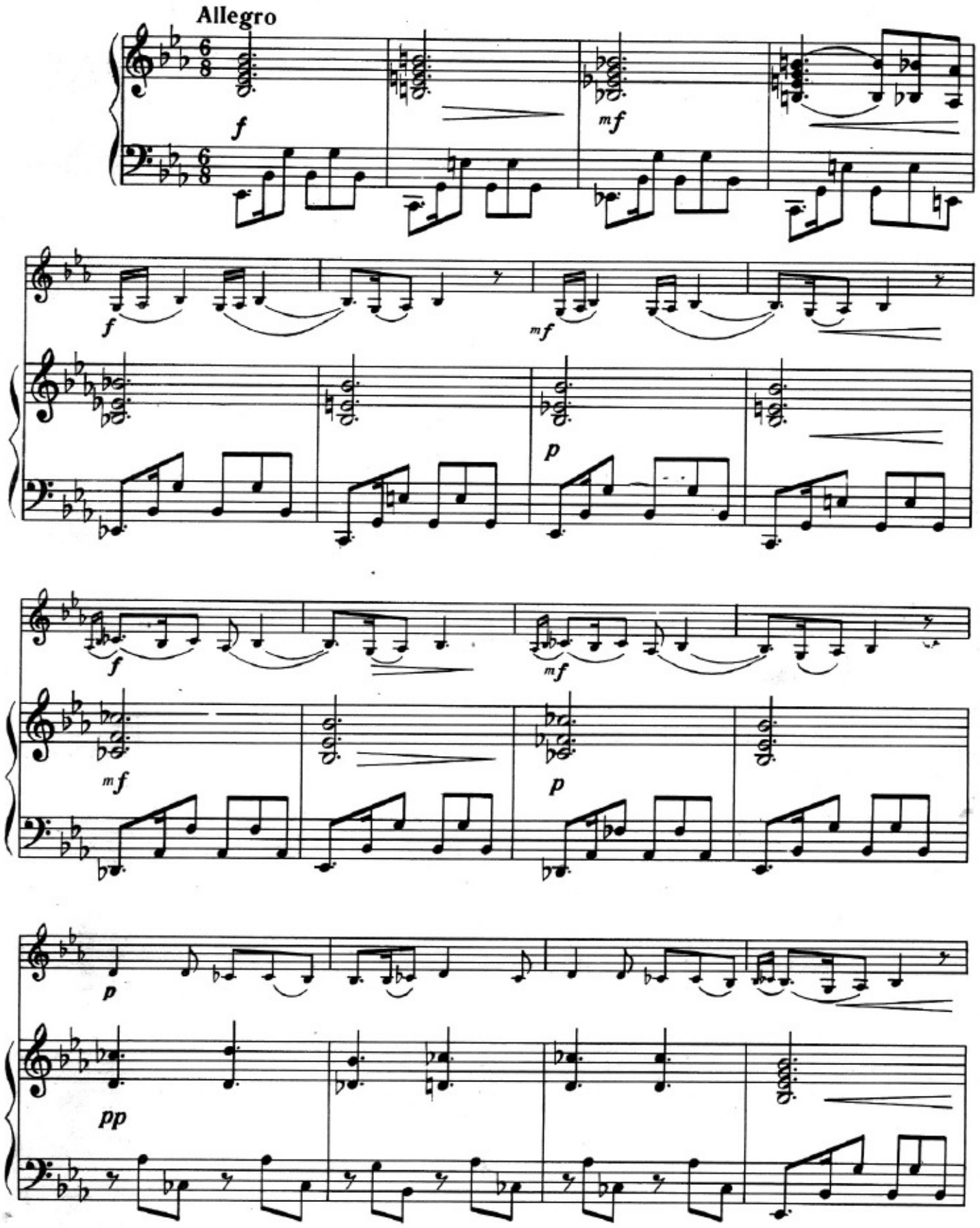

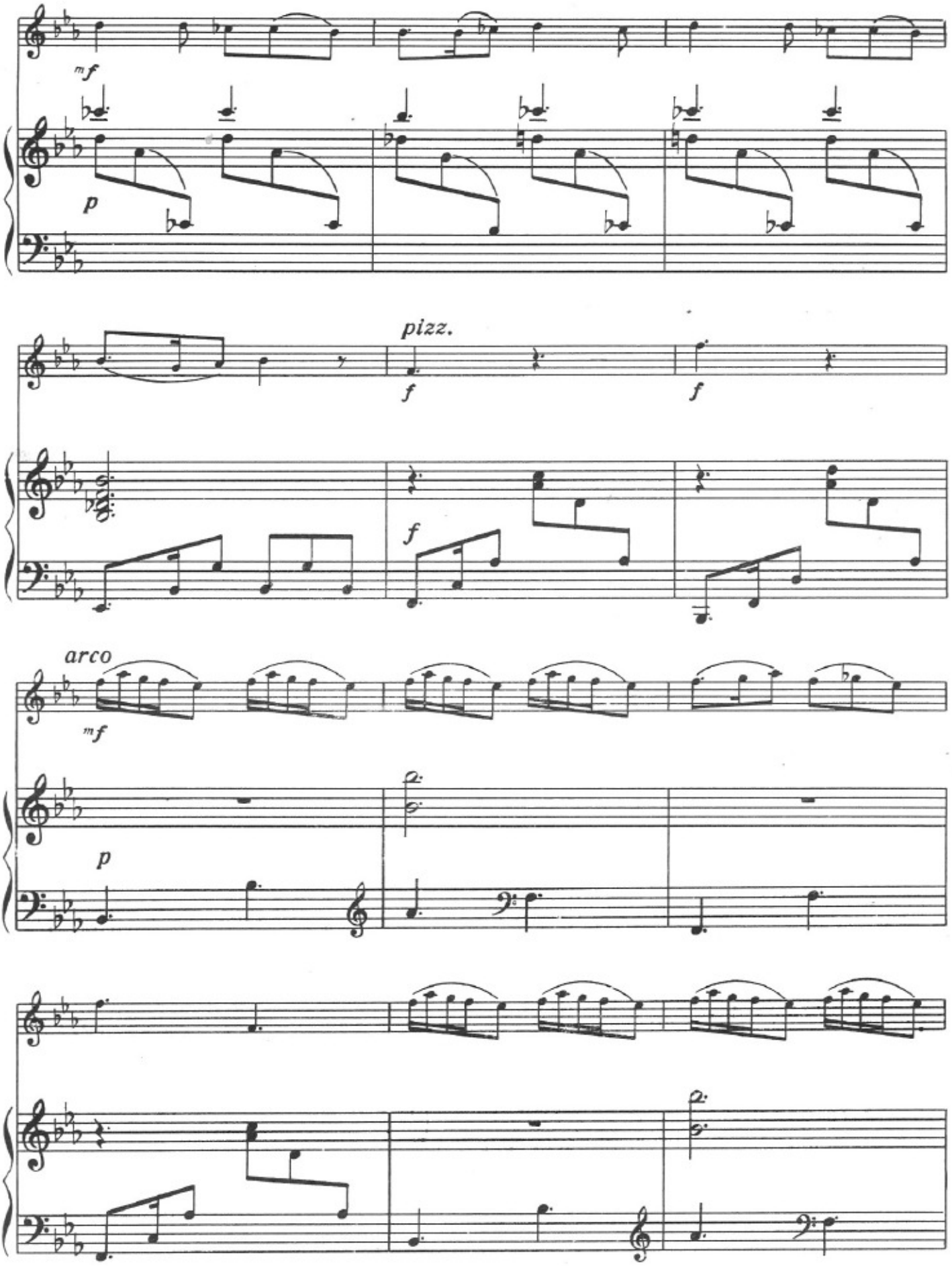
mf
p
pizz.
f
f
f
arco
mf
p

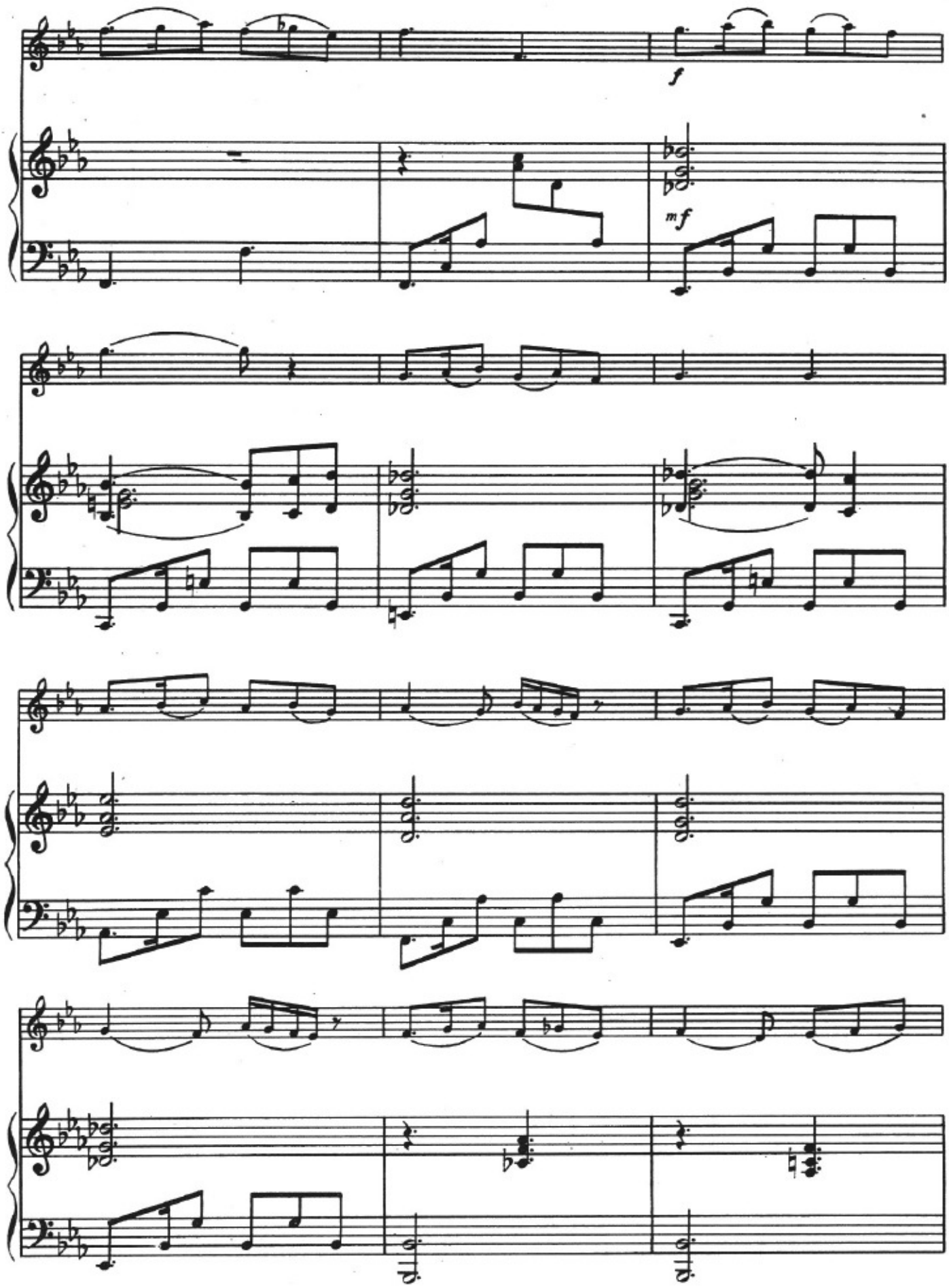
f
mf

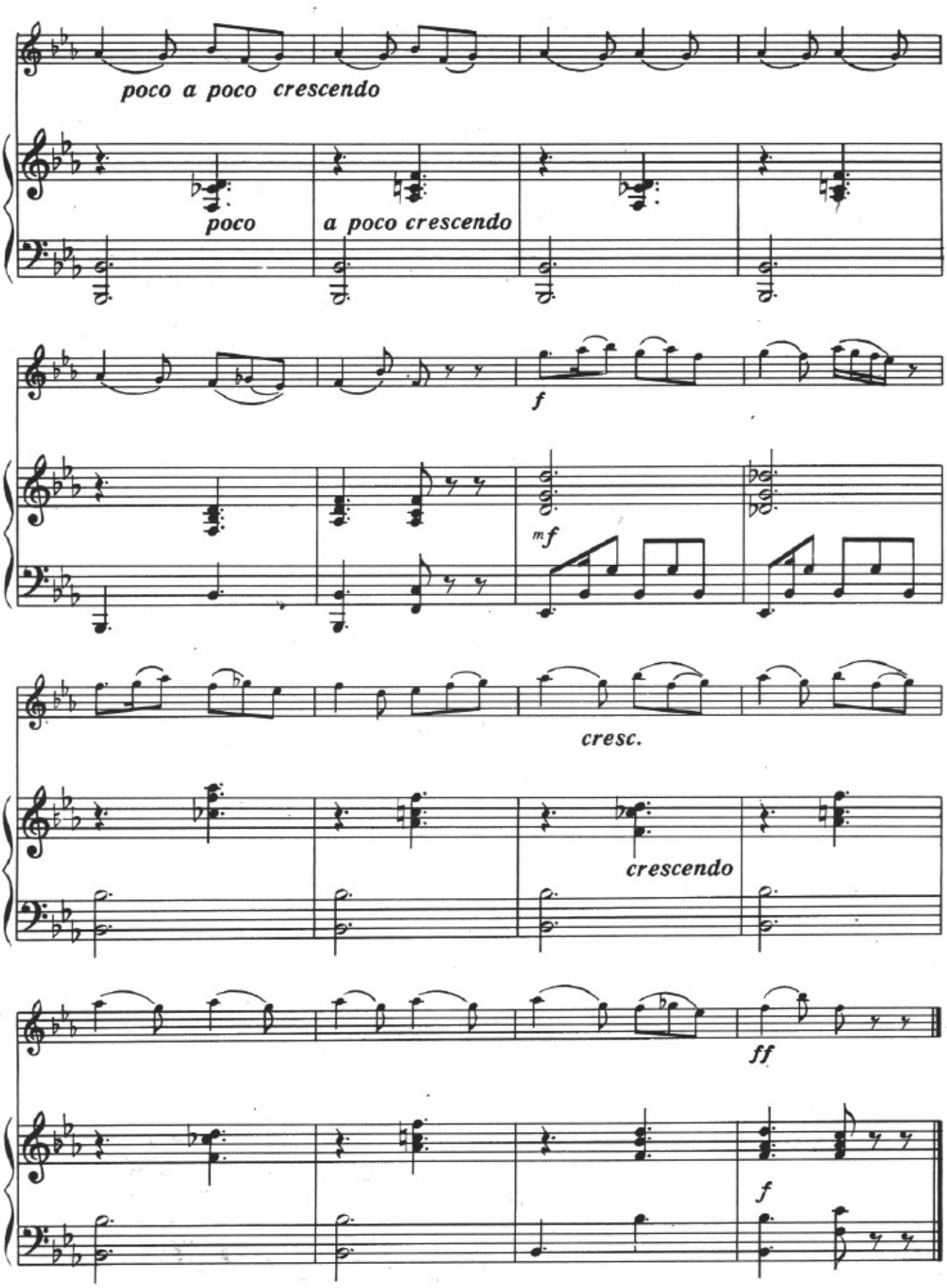
poco a poco crescendo
poco
a poco crescendo
f
mf
cresc.
crescendo
ff
f

Узундәрә № 13 Узундара

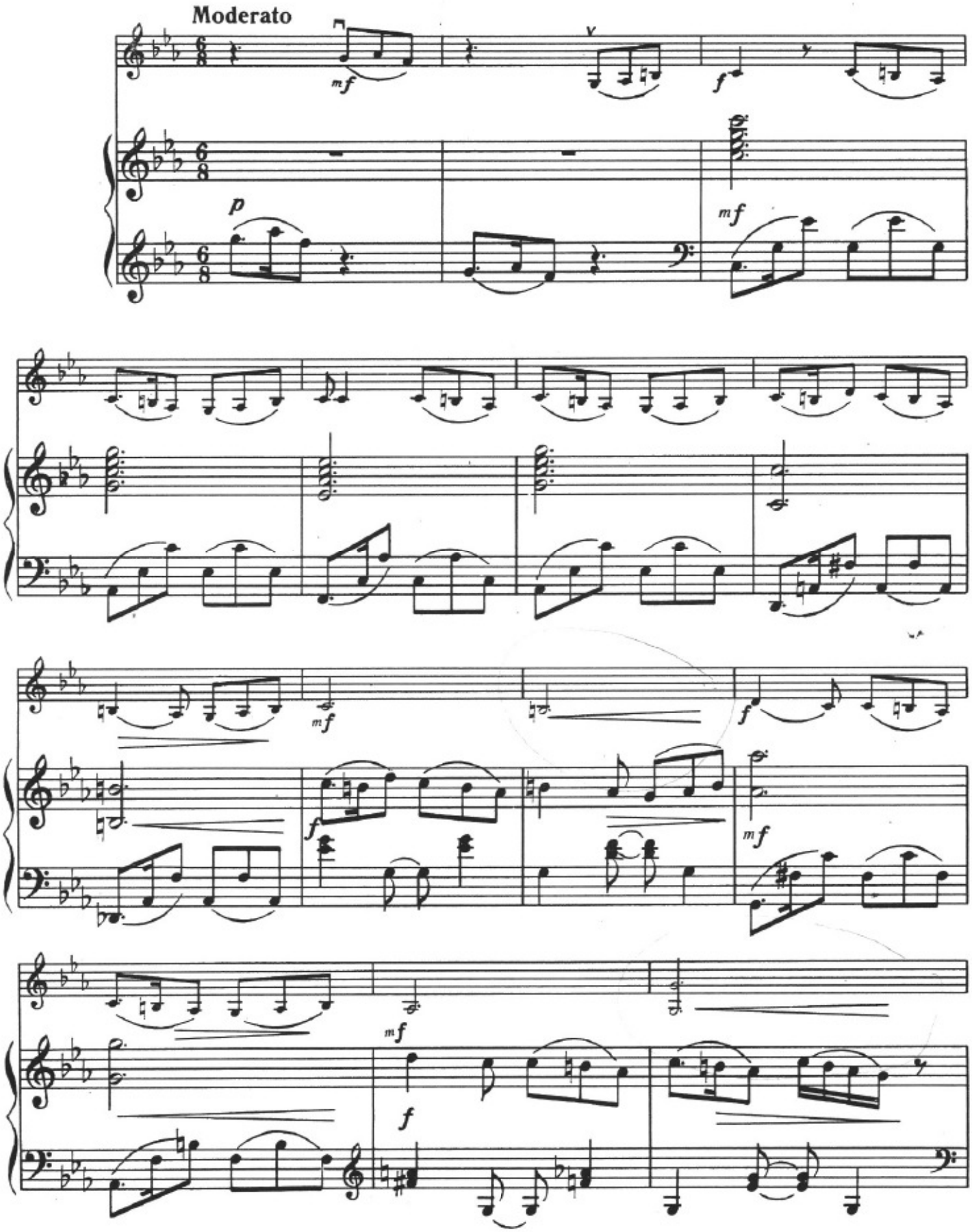

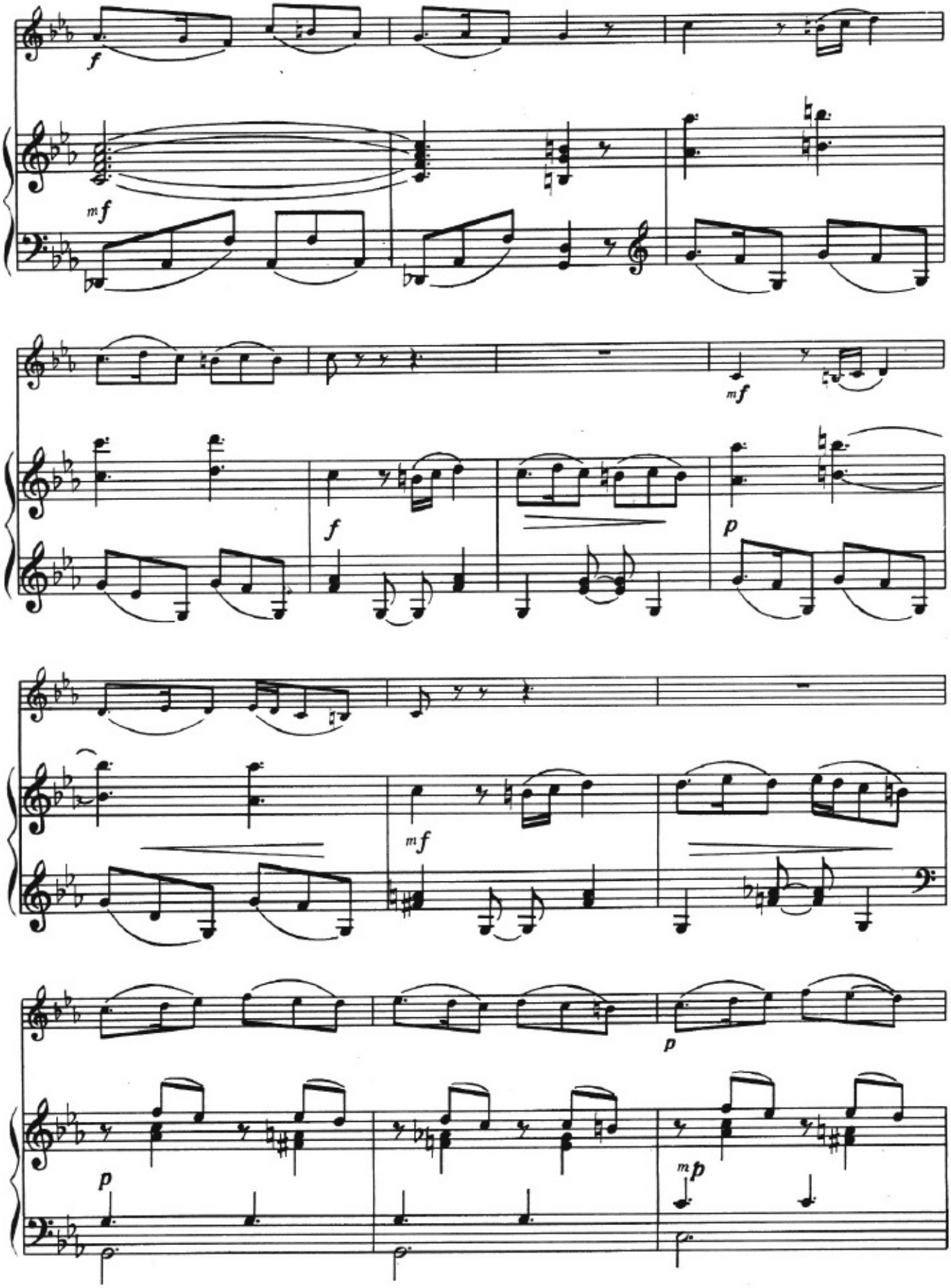
f
mf
mf
f
p
mf
p
p
mp

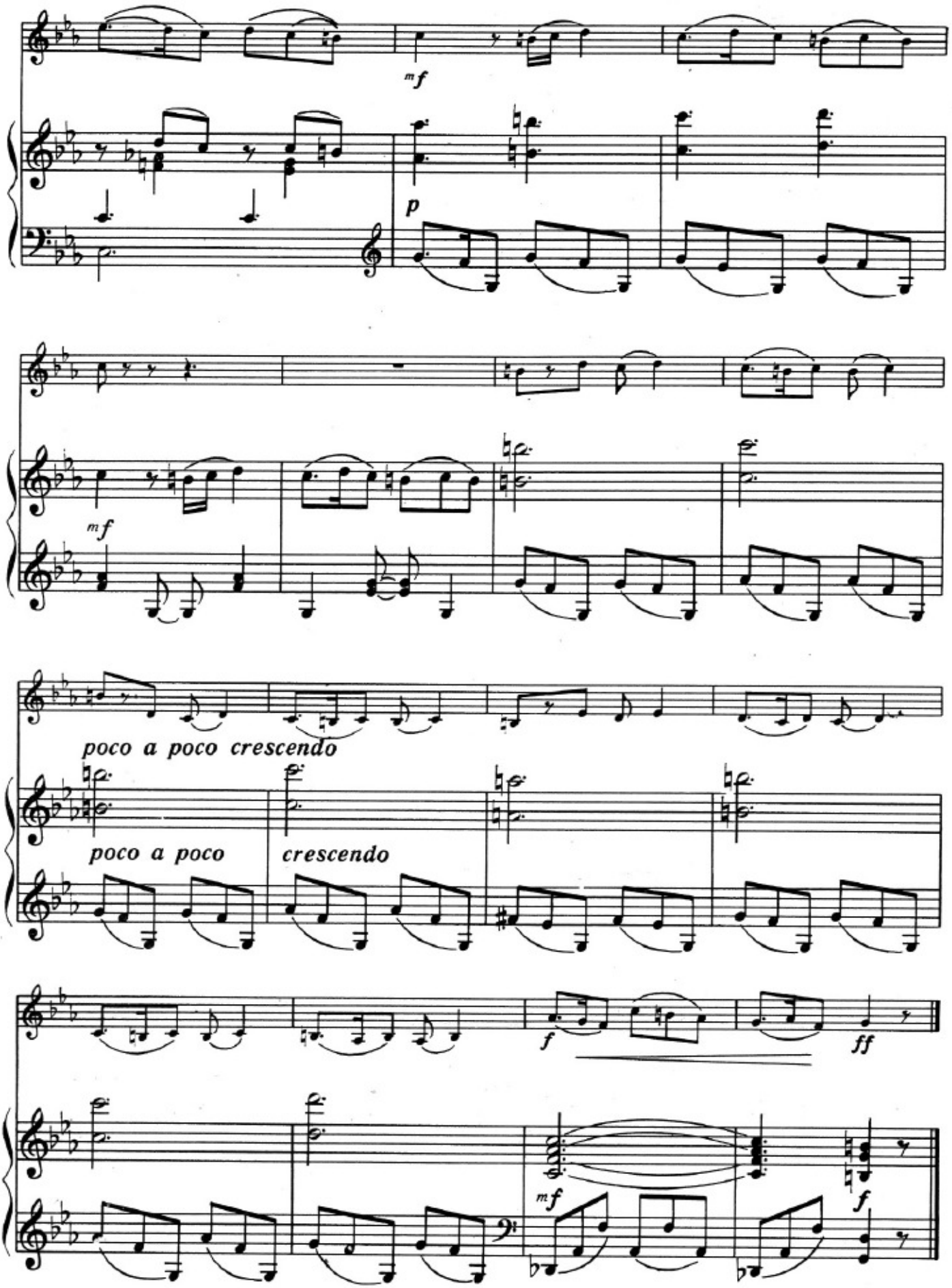
mf
p
mf
poco a poco crescendo
poco a poco
crescendo
f
ff
mf
f

Ай бэри бах № 14 Ай бэри бах

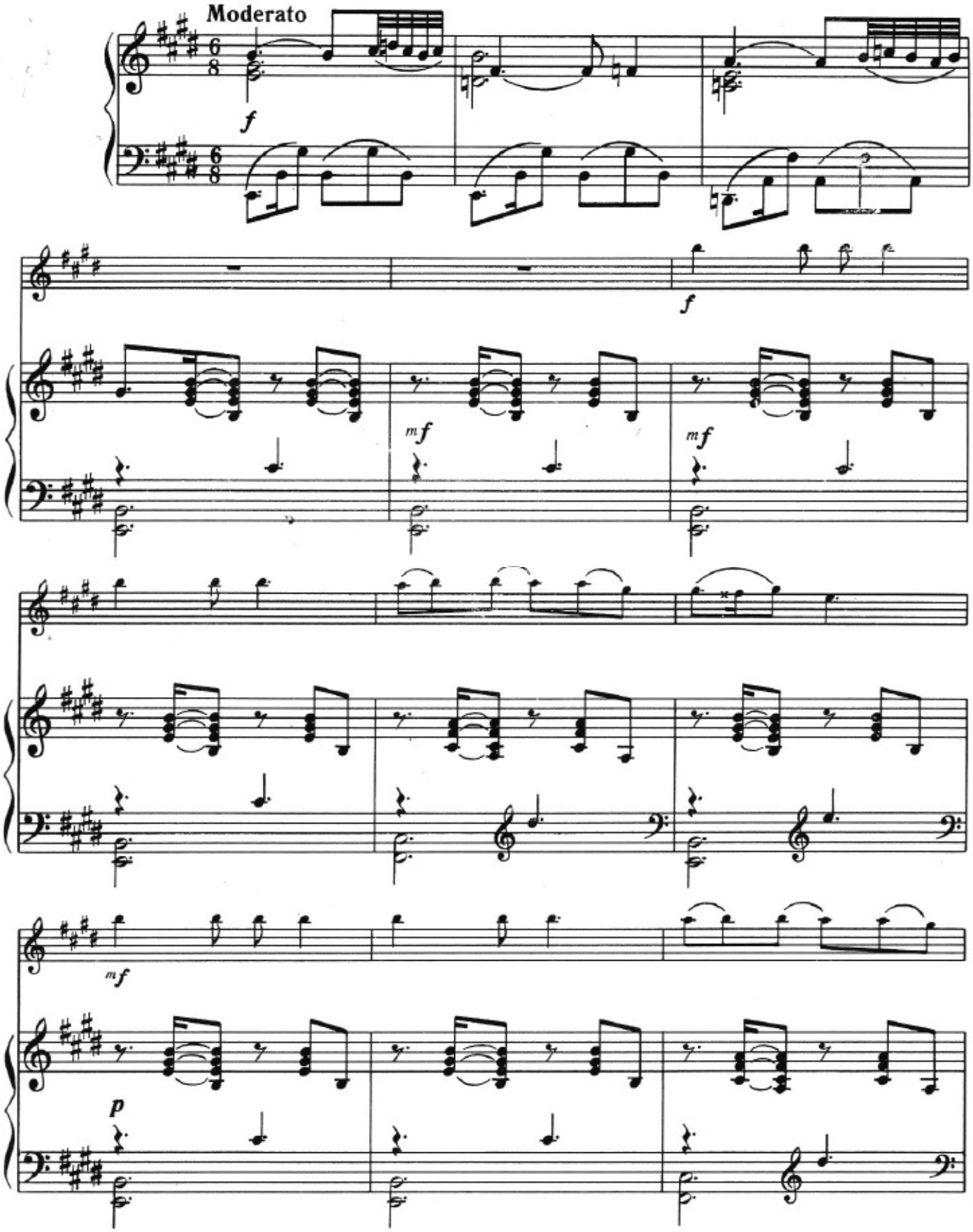

poco a poco cresc.

poco a poco cresc.

f

mf

mf

p

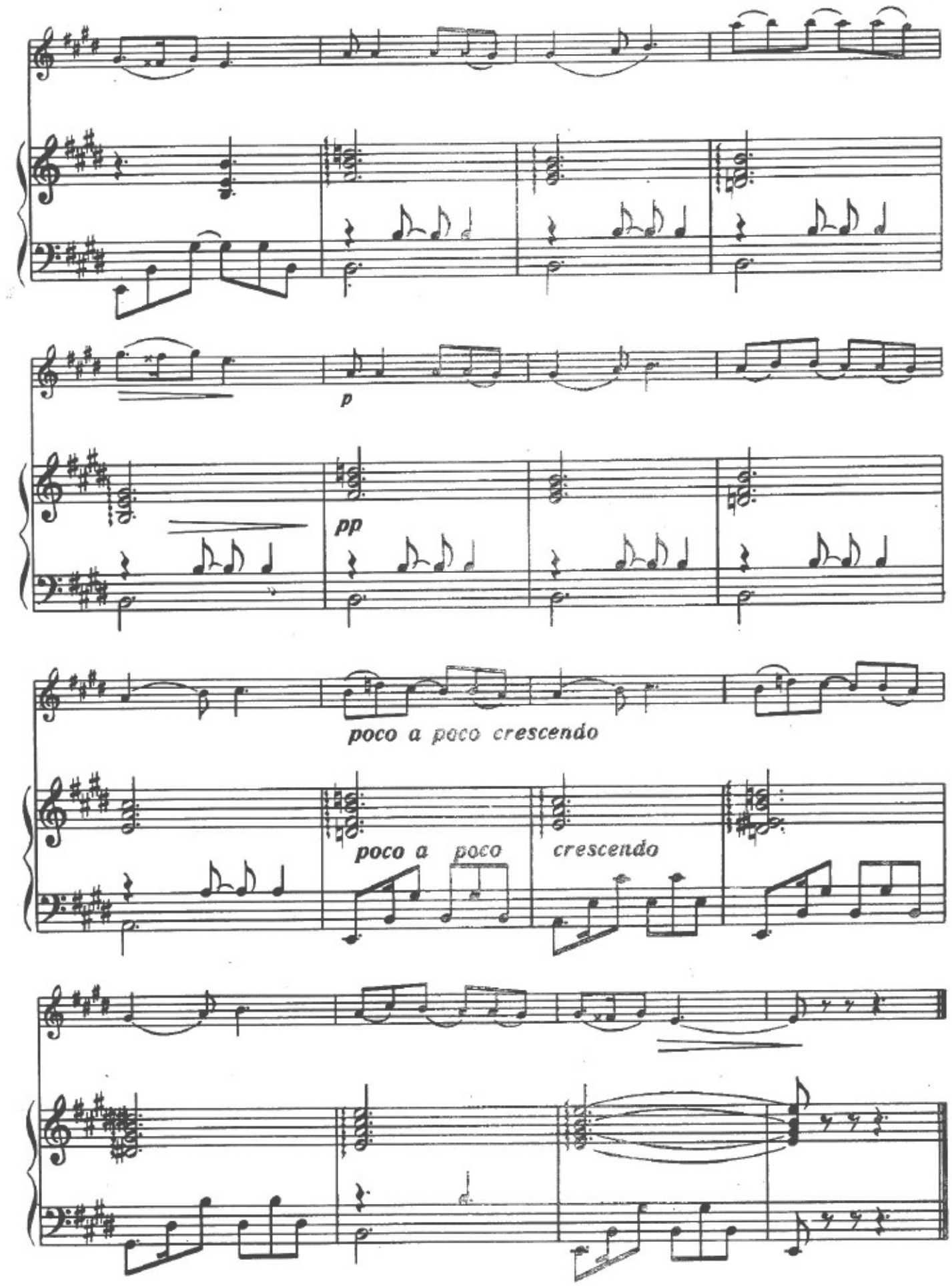
p
pp
poco a poco crescendo
poco a poco
crescendo

№ 15 Аман овчу

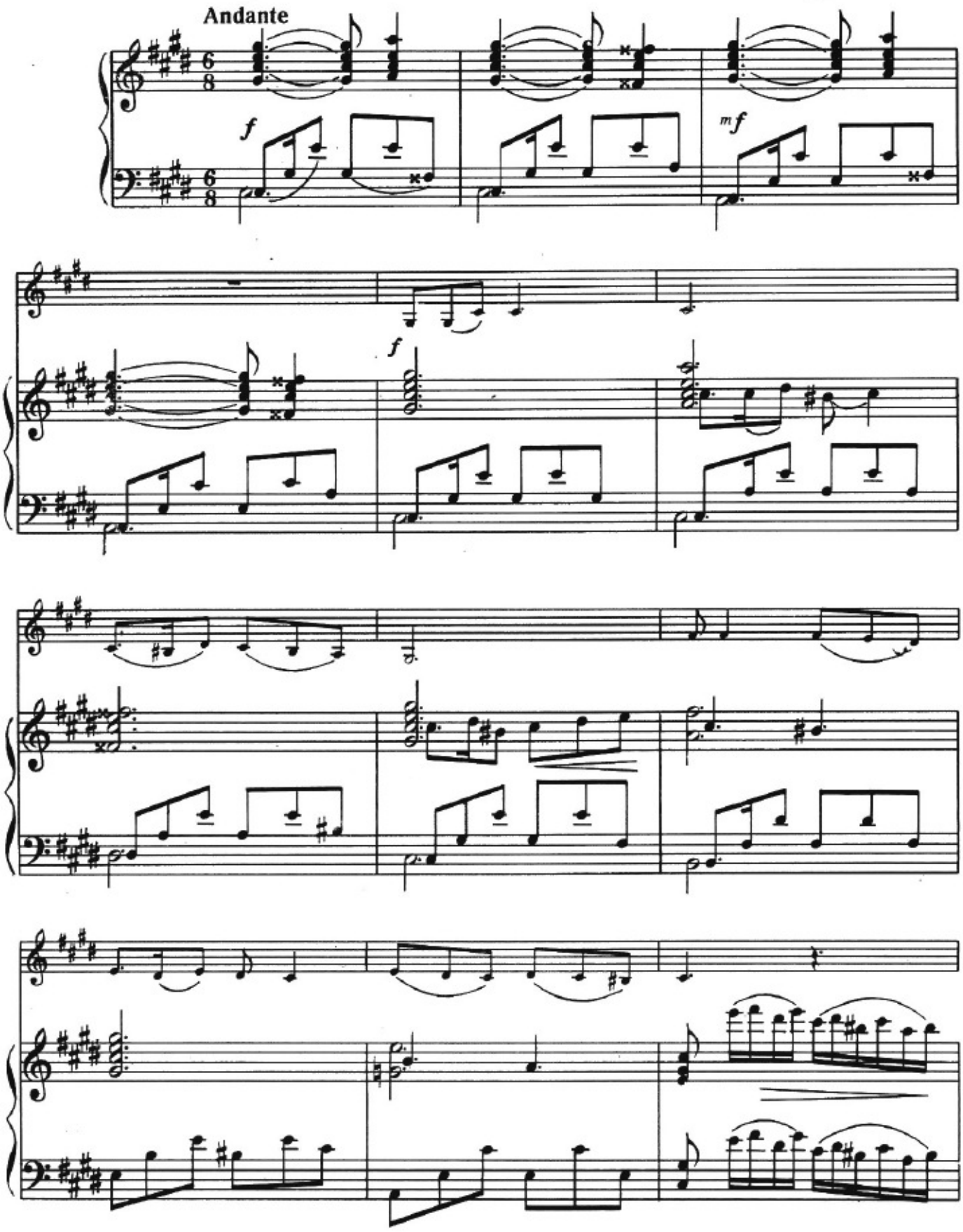

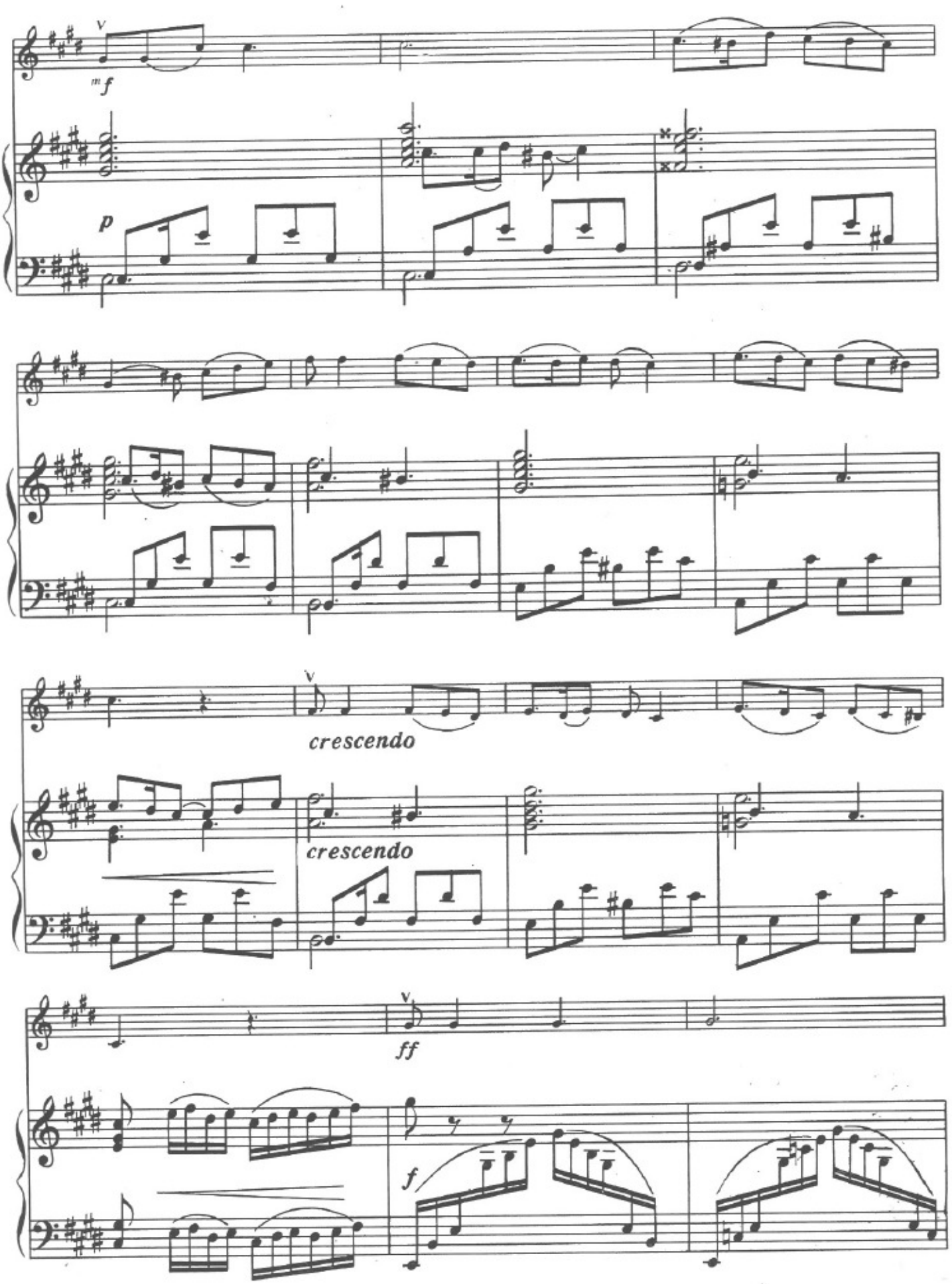
mf
p
crescendo
crescendo
ff
f

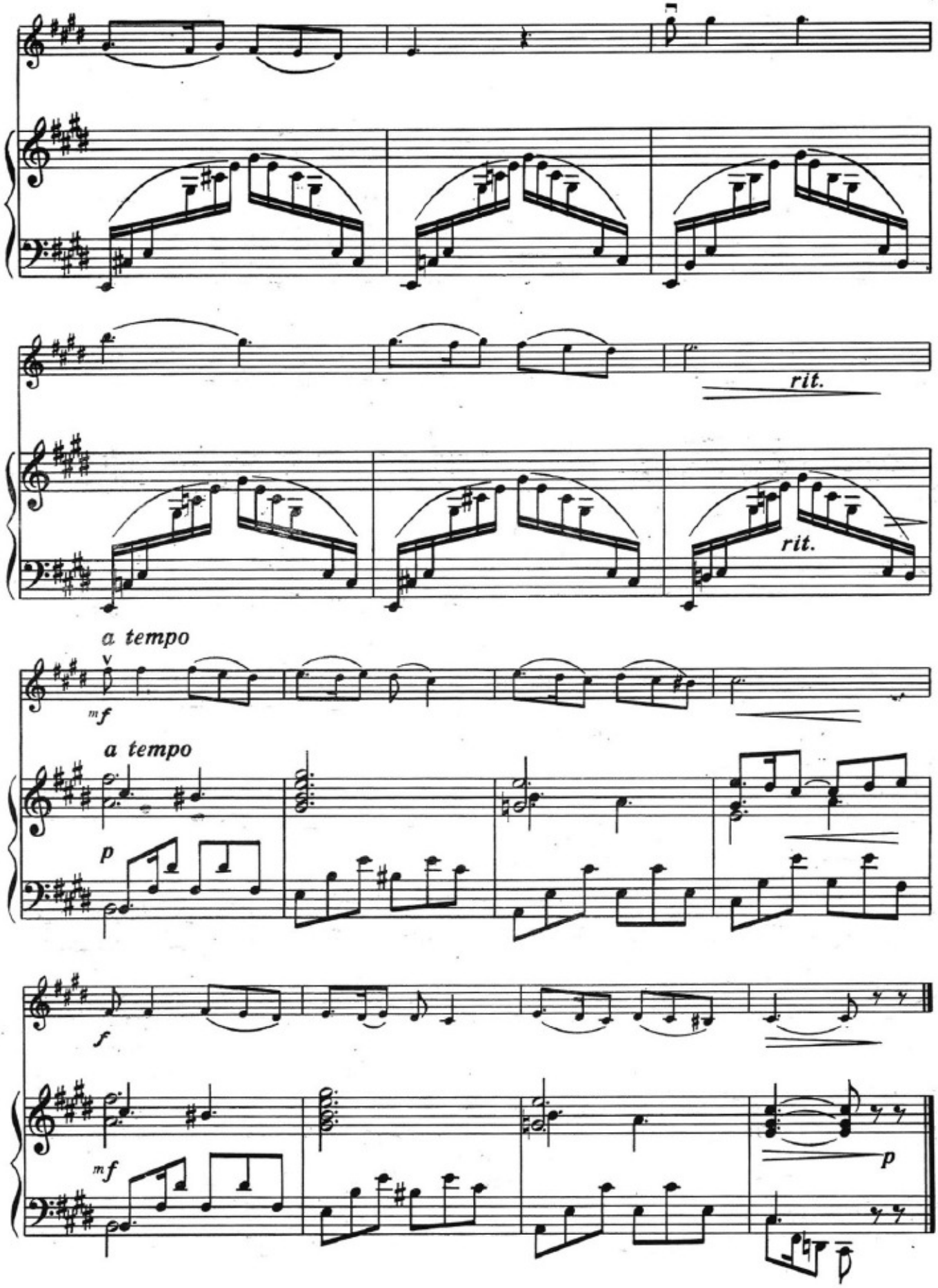
rit.
rit.
a tempo
mf
a tempo
p
f
mf
p

№ 16 Иннабы

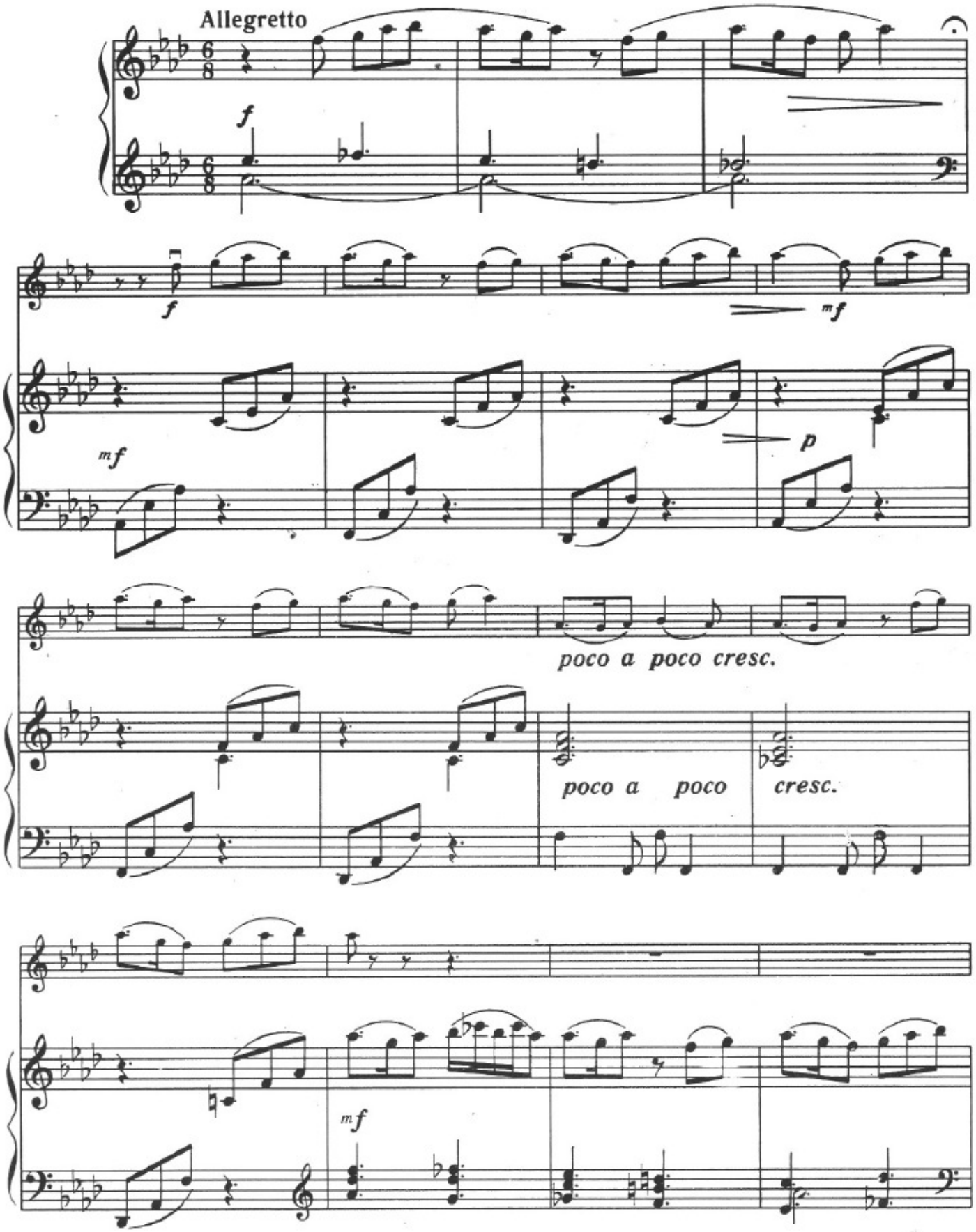

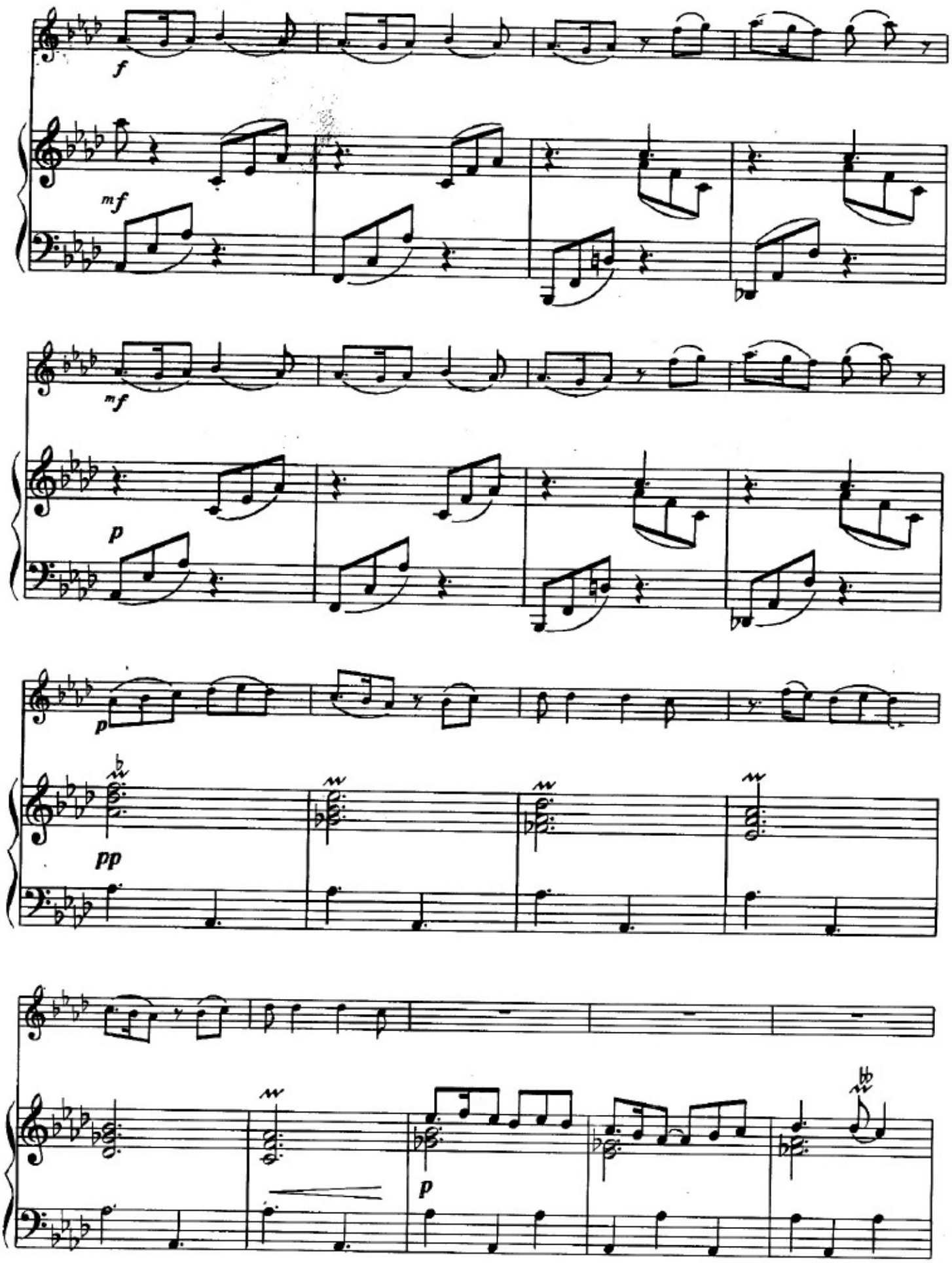
f
mf
mf
p
p
pp
p

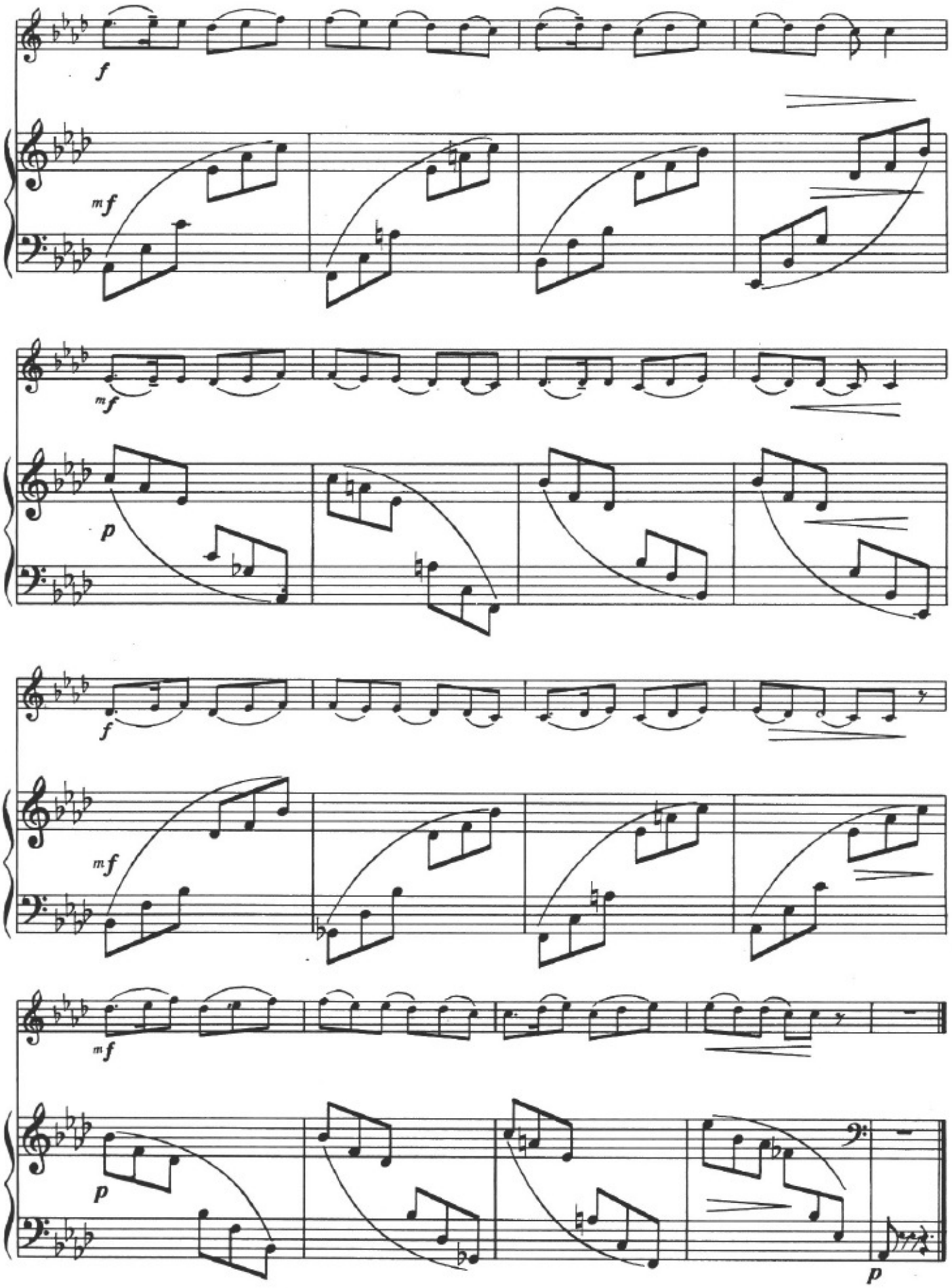
f
mf
mf
p
f
mf
mf
p
p

Нарынчы № 17 Нарынджы

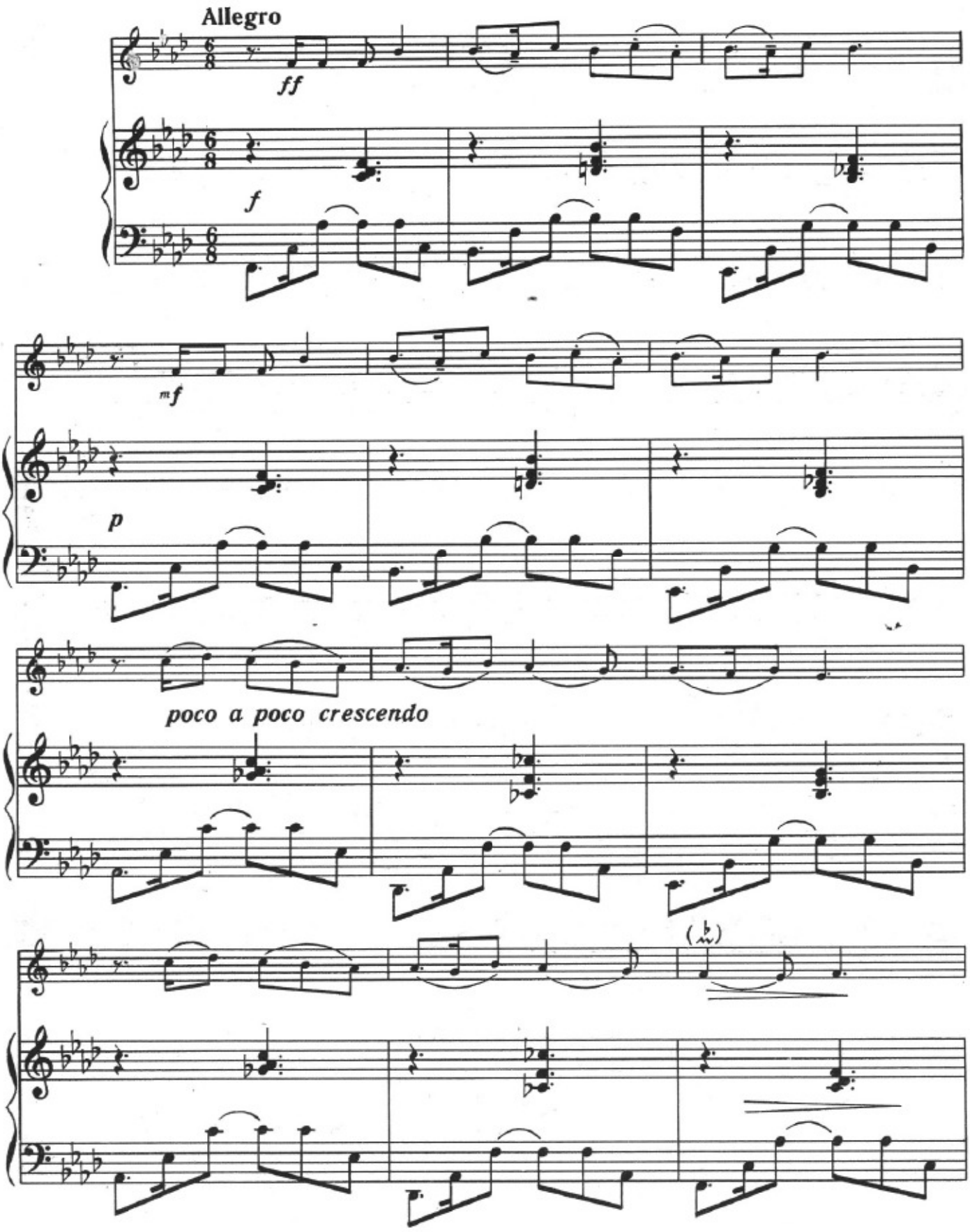

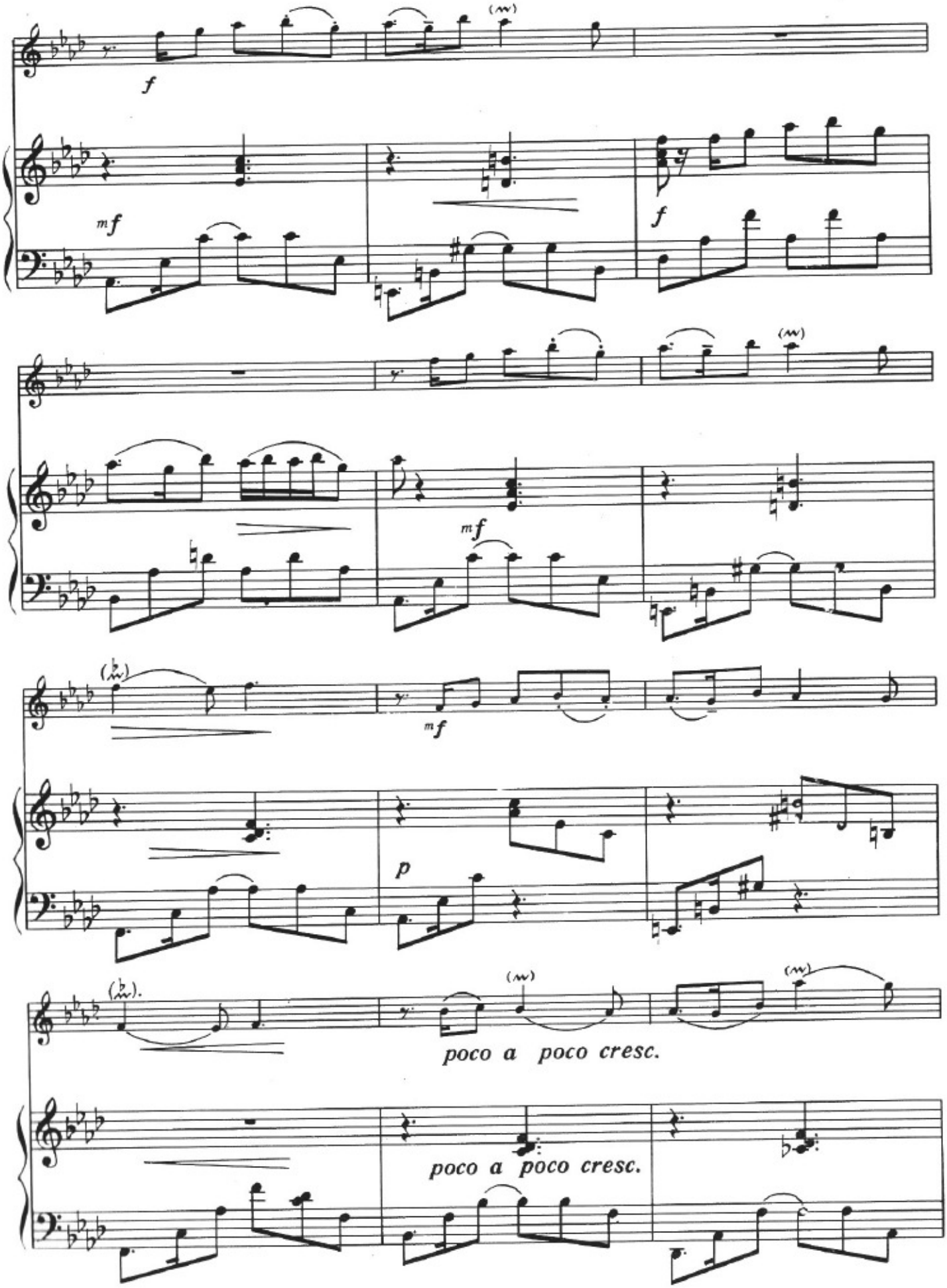
f
mf
f
mf
mf
p
poco a poco cresc.
poco a poco cresc.

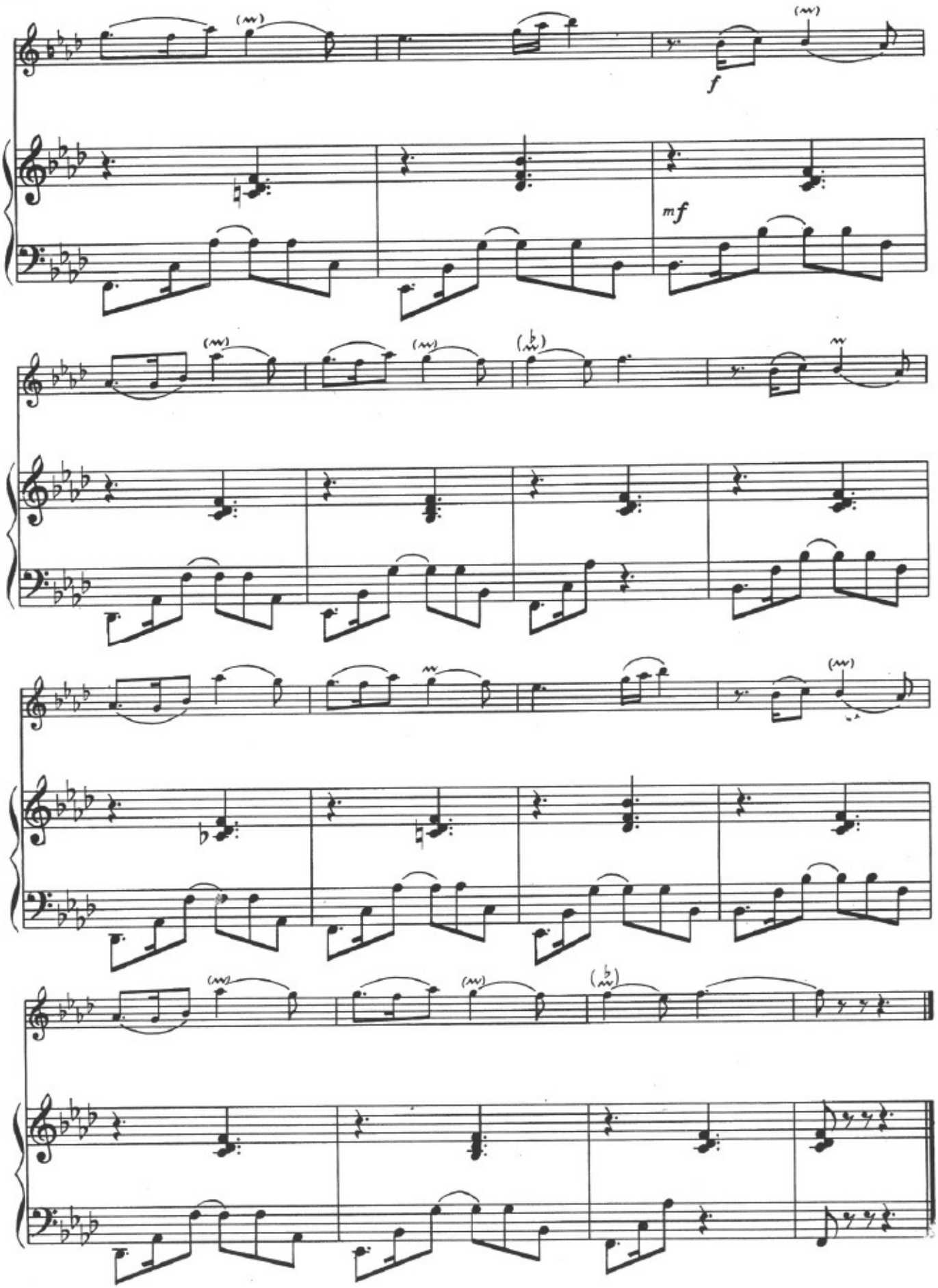
f
mf

МҮНДӘРИЧАТ

Сәh.

1. Судан кәлән сүрмәли гыз 5
2. Сүсән сүнбүл 8
3. Көзәлим сәнсән 11
4. Чығчыға 14
5. Күлкәз 17
6. Чал, ойна 19
7. Күл ачды 24
8. Гәшәнки 27
9. Йүз бир 30
10. Әлиндә сазын гурбаны 32
11. Эй залым яр 37
12. Гызылкүл 40
13. Узундәрә 44
14. Ай бәри бах 47
15. Аман овчу 50
16. Иннабы 53
17. Нарынчы 56

СОДЕРЖАНИЕ

Стр.

1. Судан гәлән сюрмәли гыз 5
2. Сусан сунбуль 8
3. Гёзәлим сәнсән 11
4. Джыгджыга 14
5. Гюльгәз 17
6. Чал, ойна 19
7. Цветок расцвел 24
8. Гәшәнги 27
9. Сто один 30
10. Элиндә сазын гурбаны 32
11. Эй залым яр 37
12. Роза 40
13. Узундара 44
14. Ай бәри бах 47
15. Аман овчу 50
16. Иннабы 53
17. Нарынчы 56

$\frac{12 \text{ ман. руб. } 60 \text{ гәп. коп.}}{9-4}$

17

УШАГ П'ЕСИ

Азәрбайчан халг мелодияларынын скрипка илә фортепиано үчүн ишләмәләри

17

ДЕТСКИХ ПЬЕС

Обработки азербайджанских народных мелодий для скрипки с фортепиано

Виолончел илә фортепиано үчүн көчүрәни С. Әлиев
Переложение для виолончели с фортепиано С. Алиева

Судан кәлән сүрмәли гыз № 1 Судан гэлэн сюрмэли гыз

Т. БАКИХАНОВ

Виолончел
Виолончель

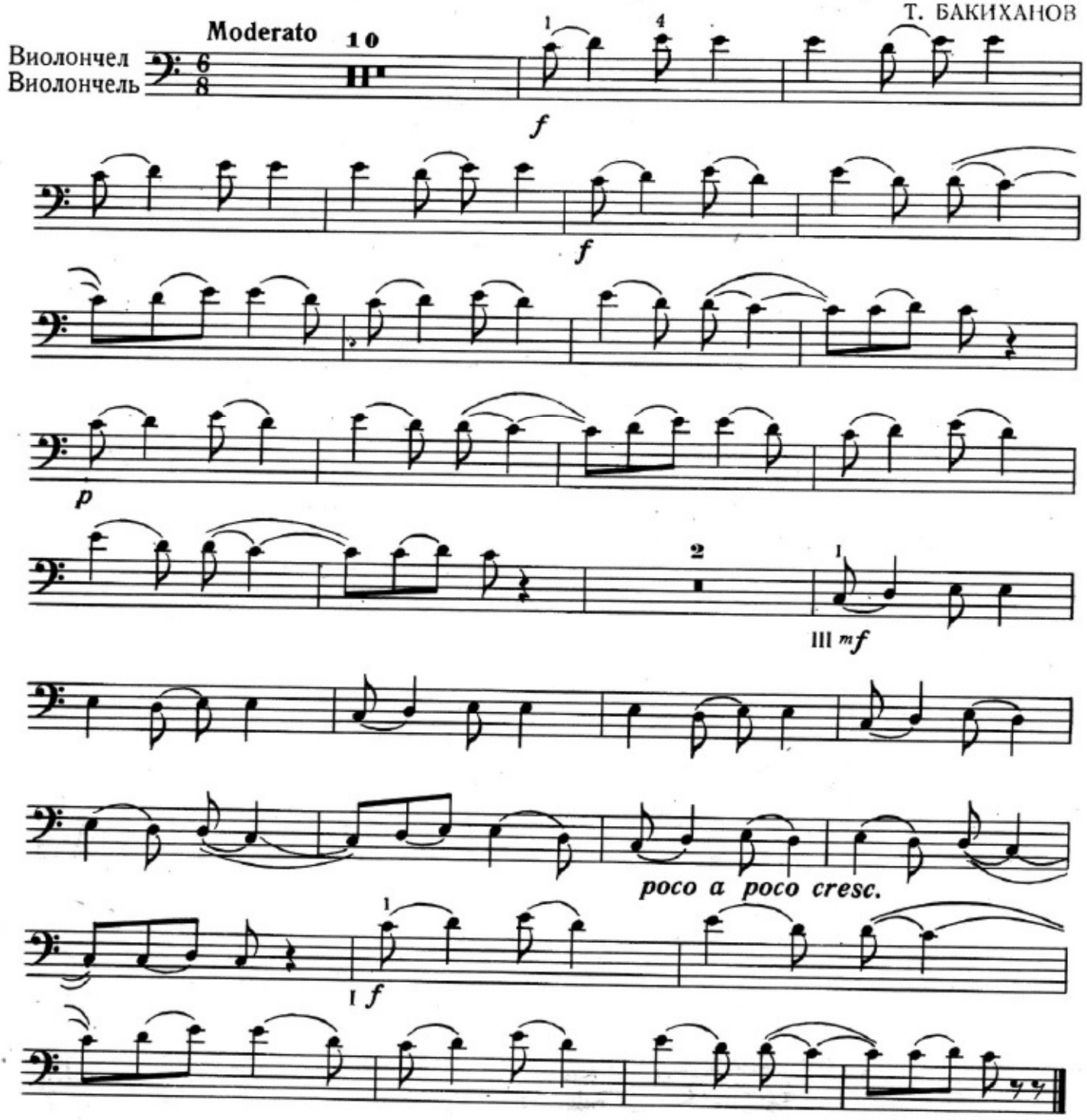

Сүсән сүнбүл № 2 Сусан сунбуль

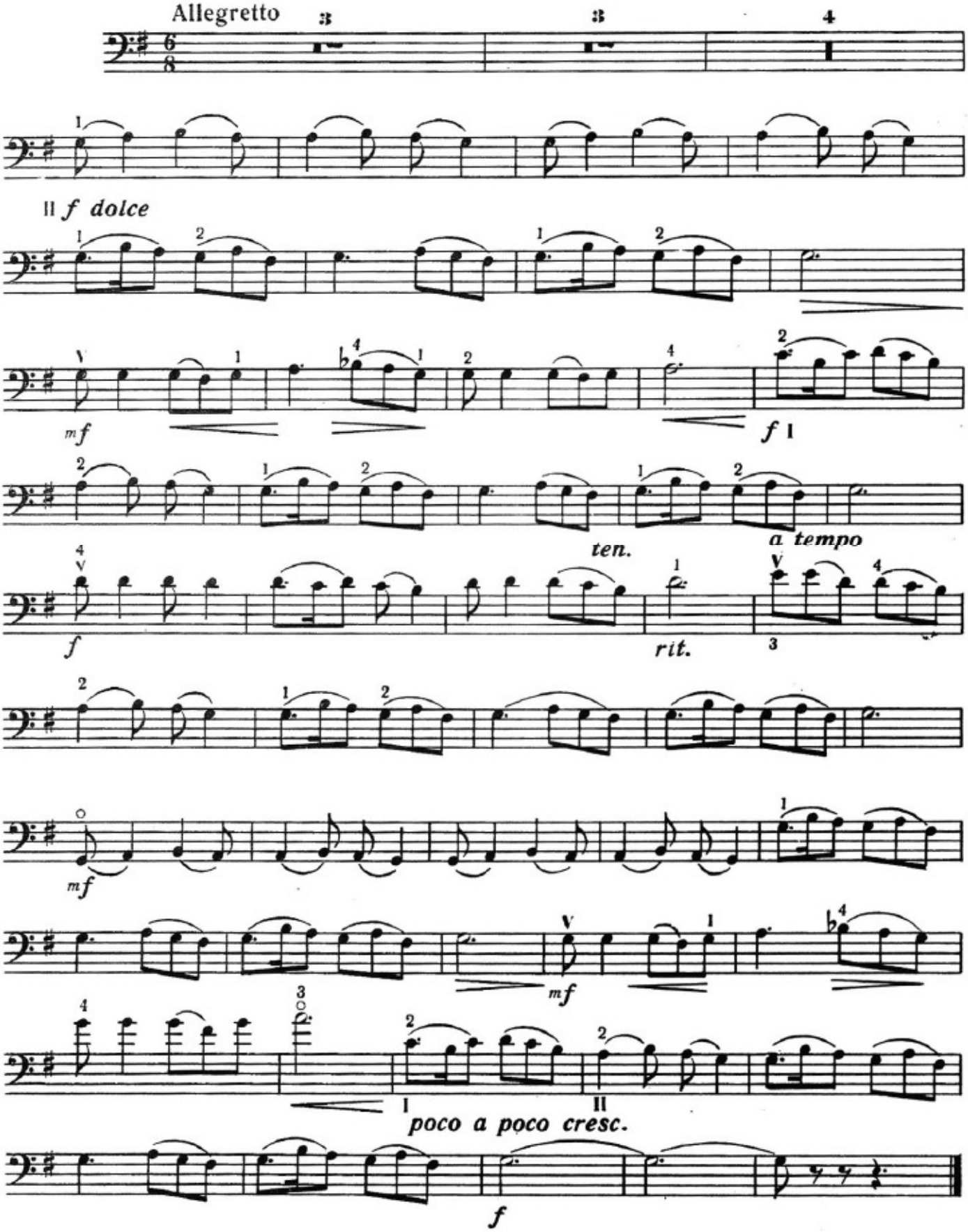

Көзәлим сәнсән № 3 Гёзэлим сэнсэн

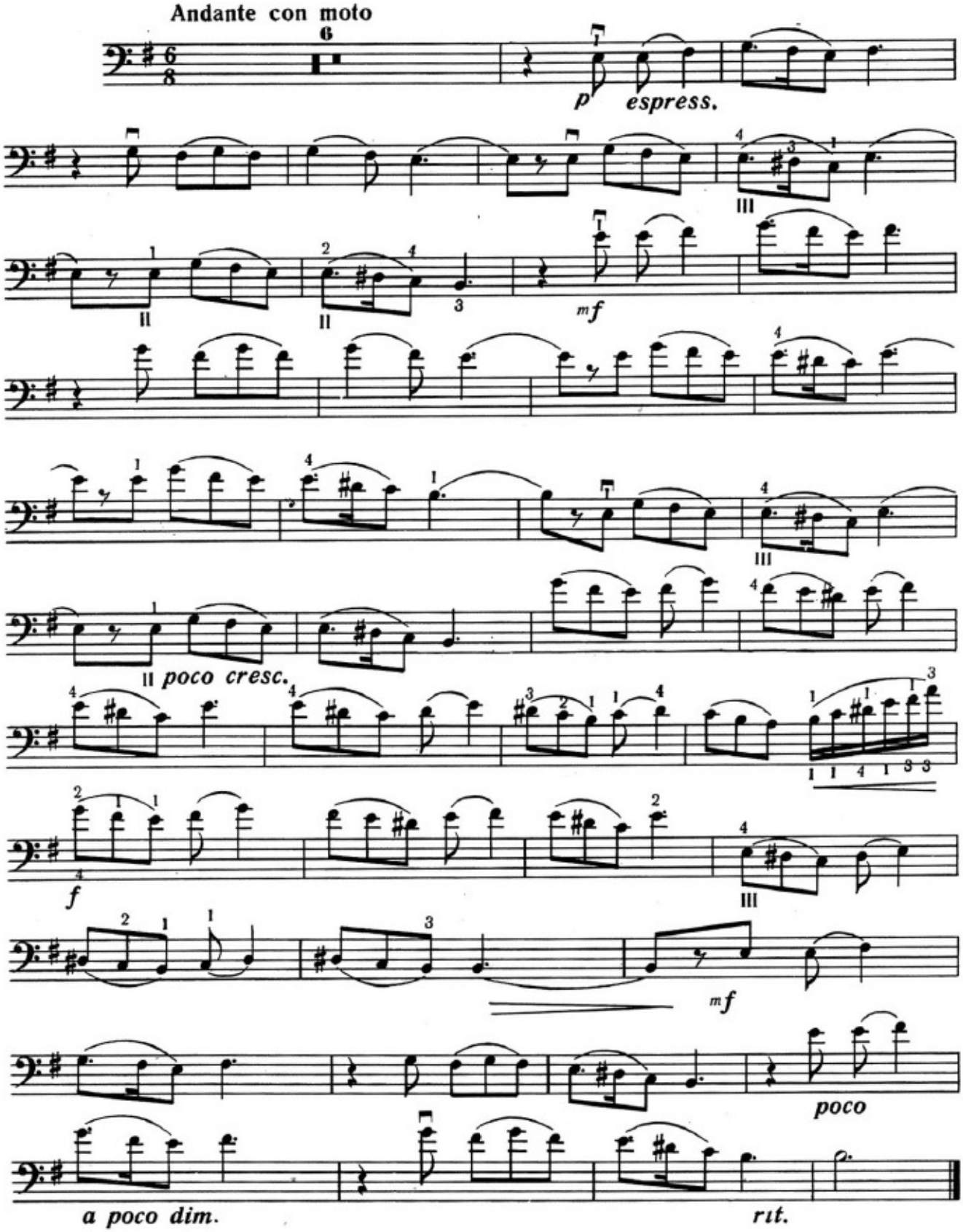

Чыгчыга № 4 Джыгджыга

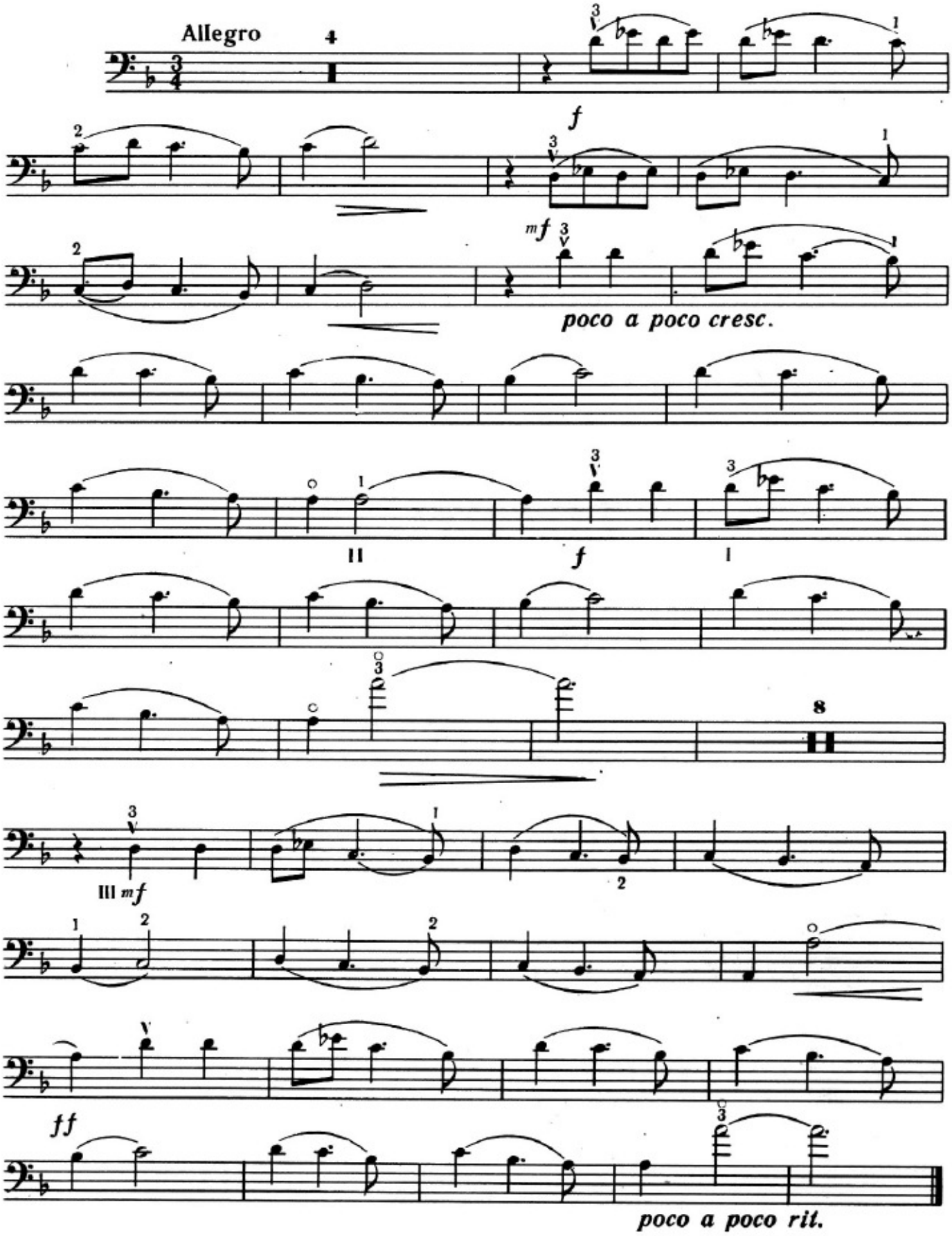

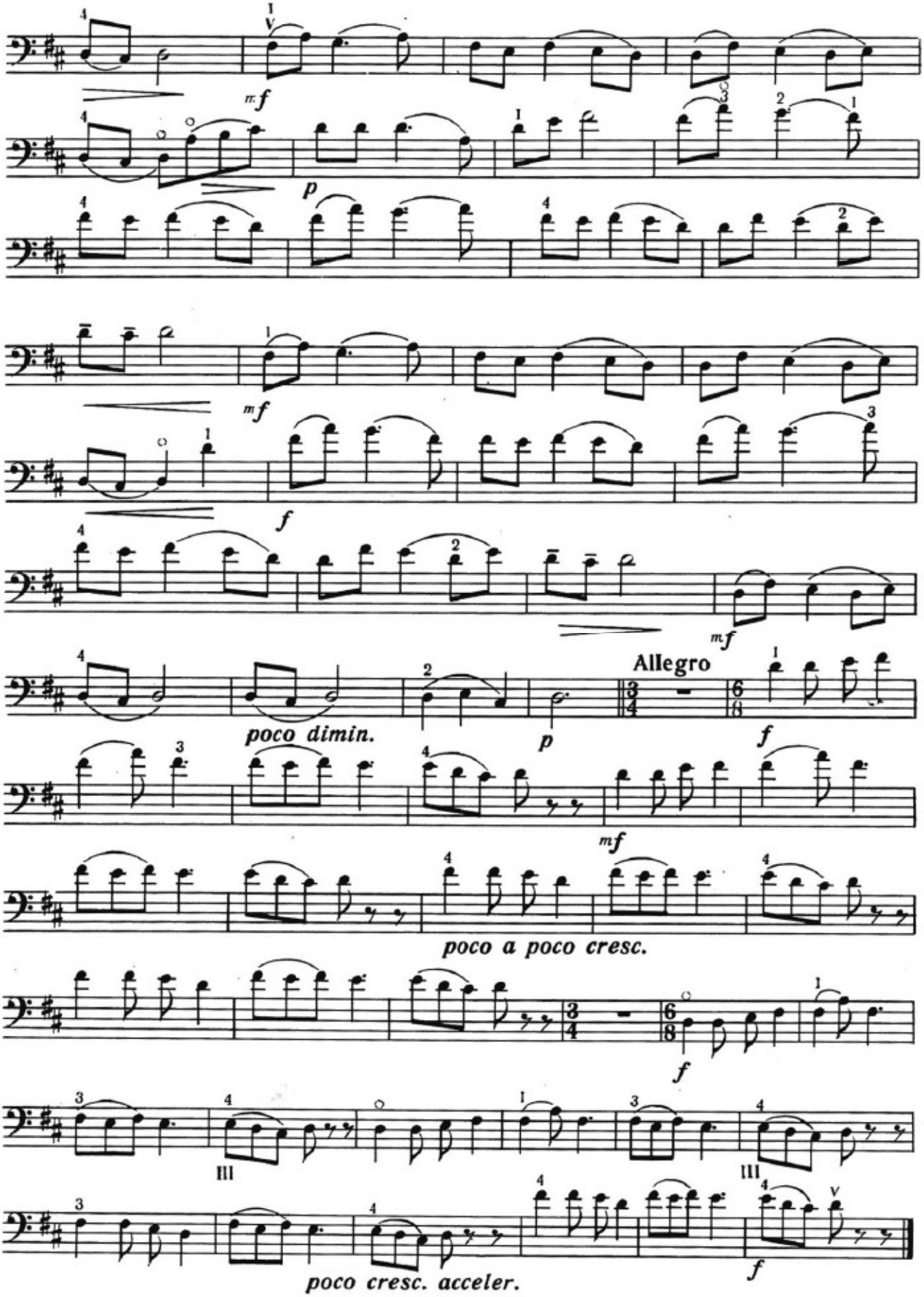
mf
p
mf
f
mf
poco dimin.
p
Allegro
f
mf
poco a poco cresc.
f
III
III
poco cresc. acceler.
f

Күл ачды № 7 Цветок расцвел

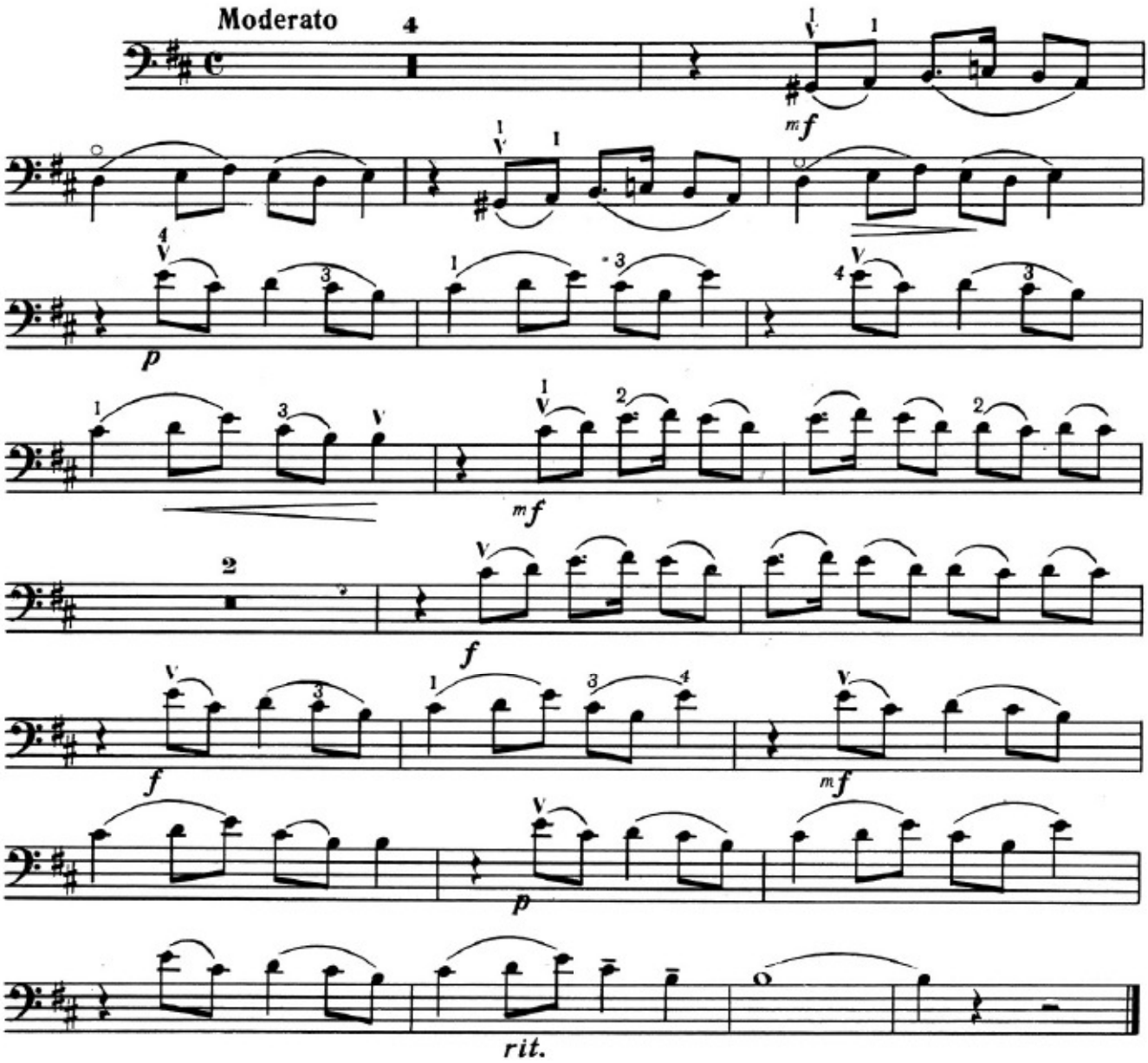

Гәшәнки № 8 Гэшэнги

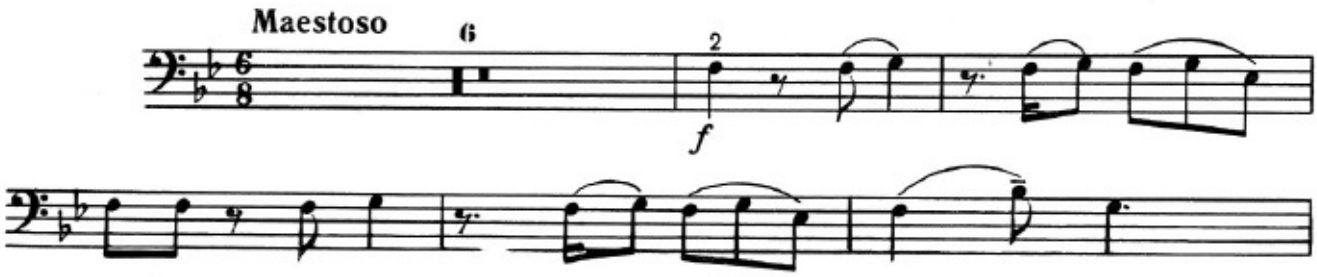

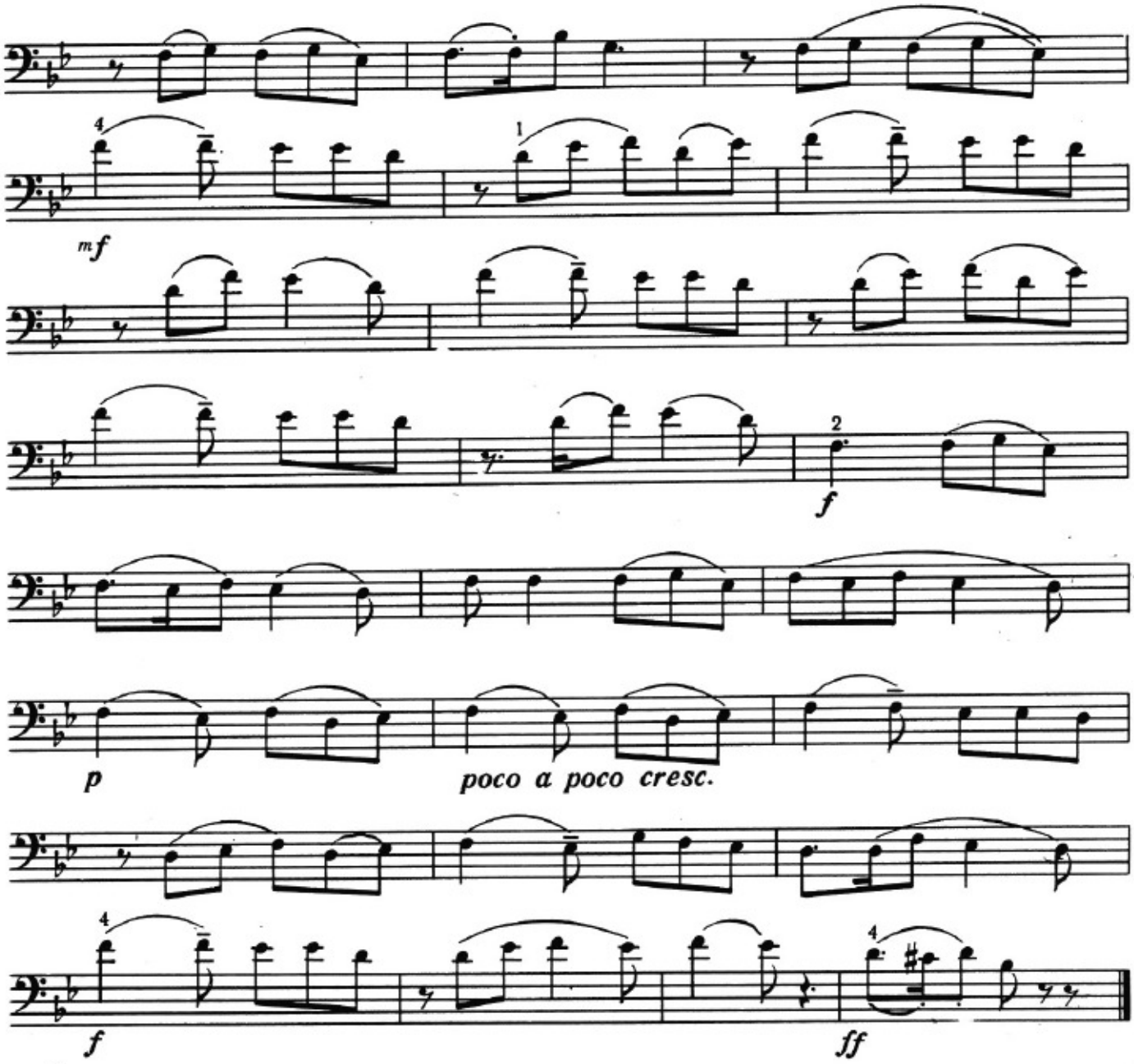

Йүз бир № 9 Сто один

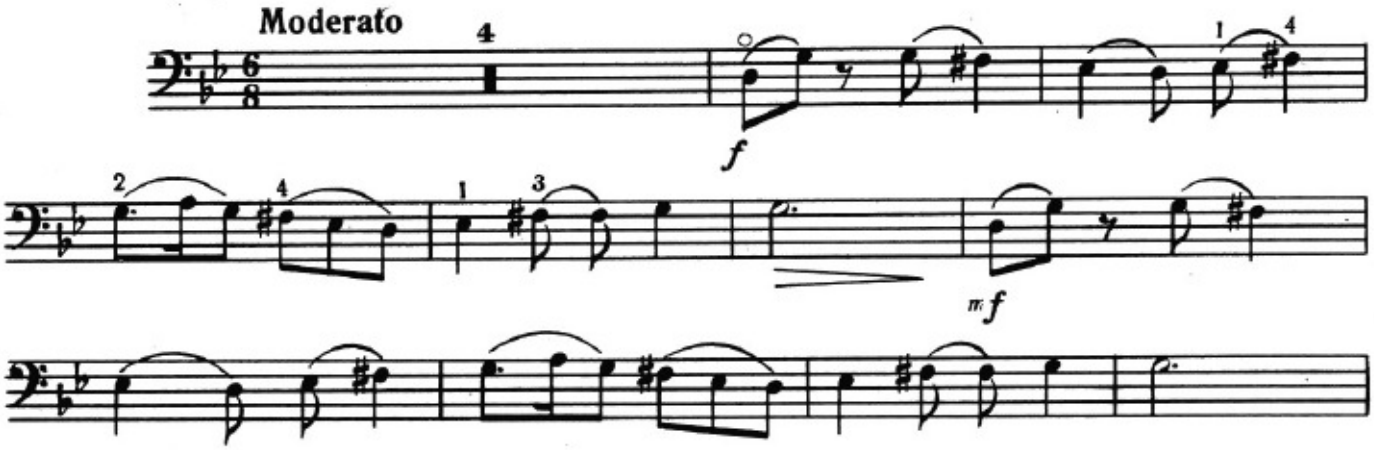

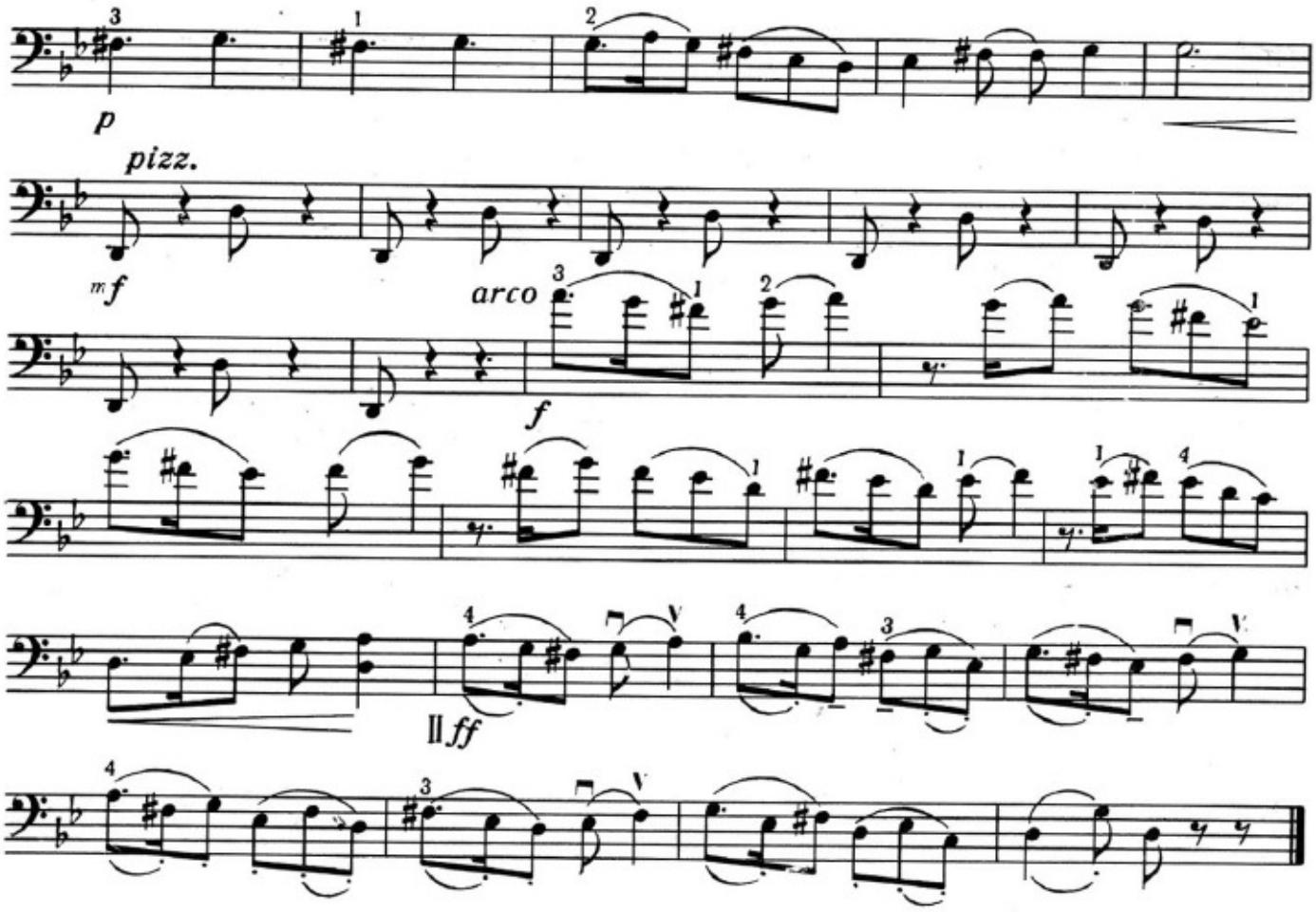

Элиндэ сазын гурбаны № 10 Элиндэ сазын гурбаны

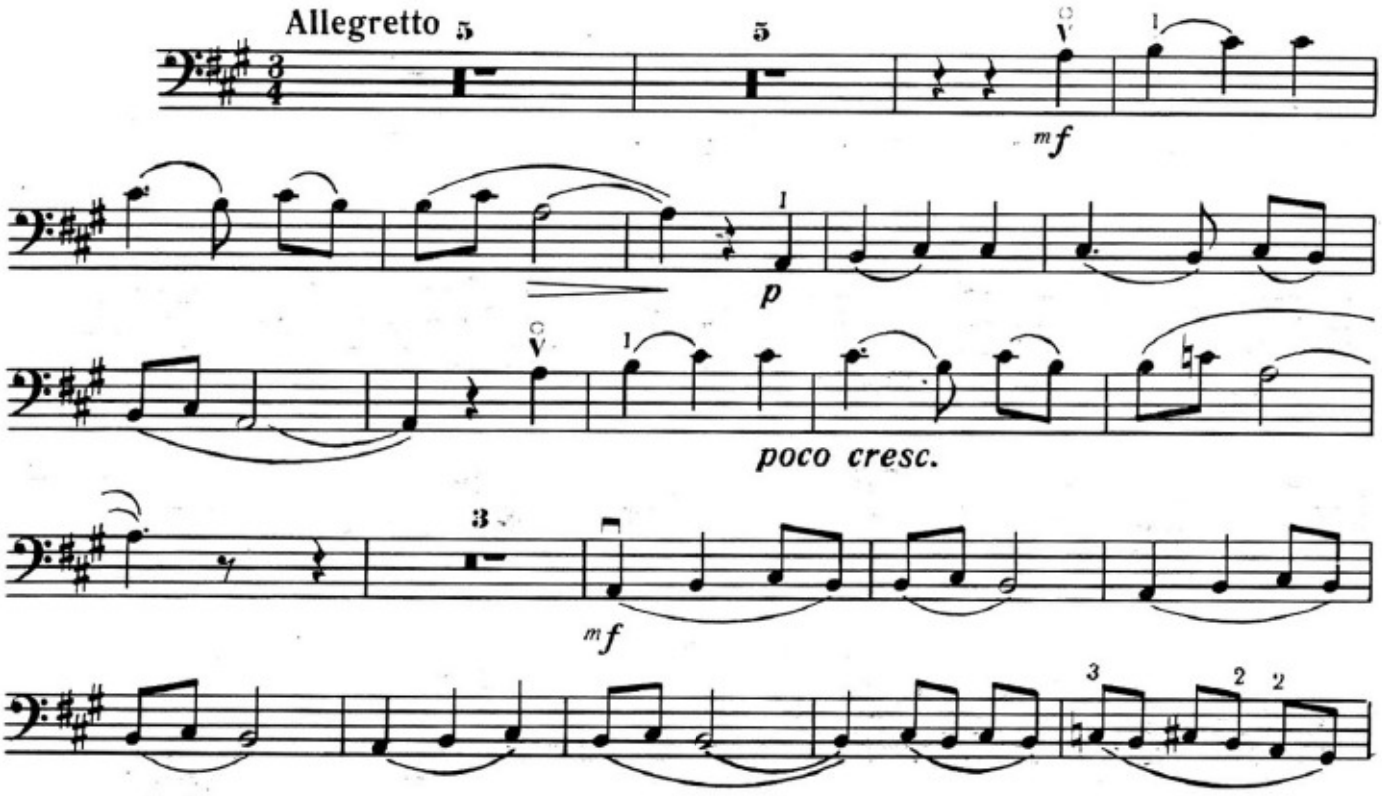

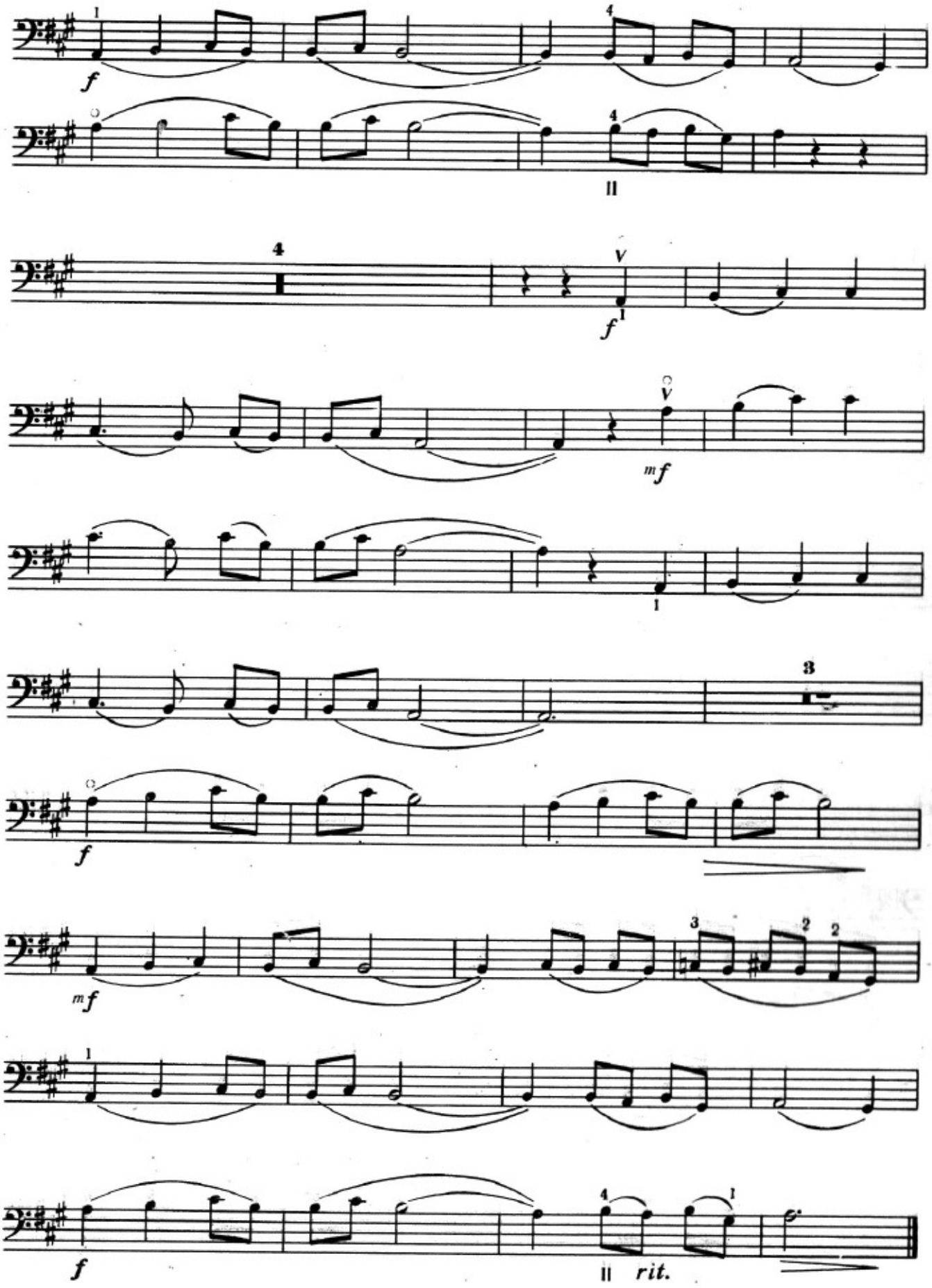
f
mf
rit.

№ 11 Эй залым яр

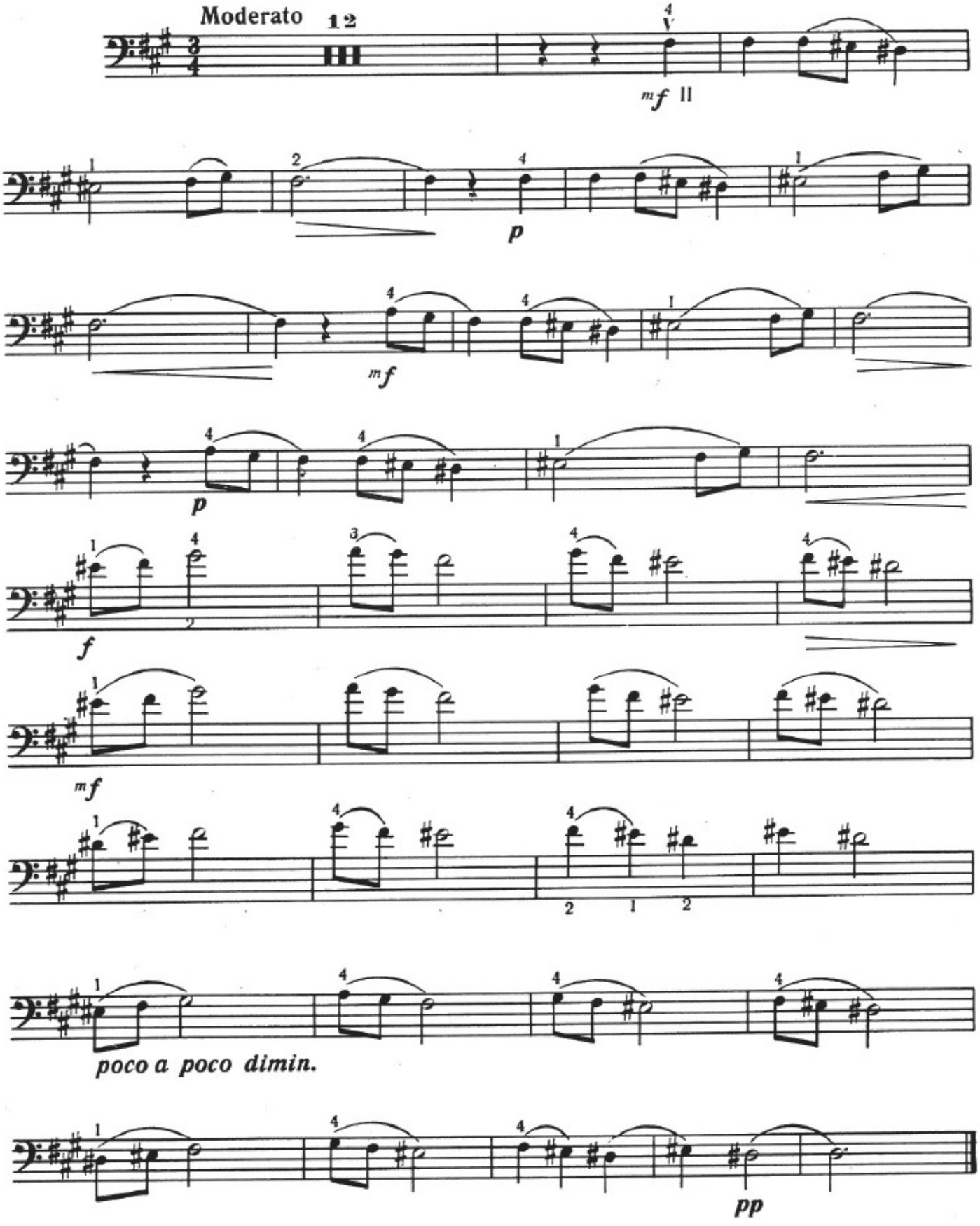

Гызылкул № 12 Роза

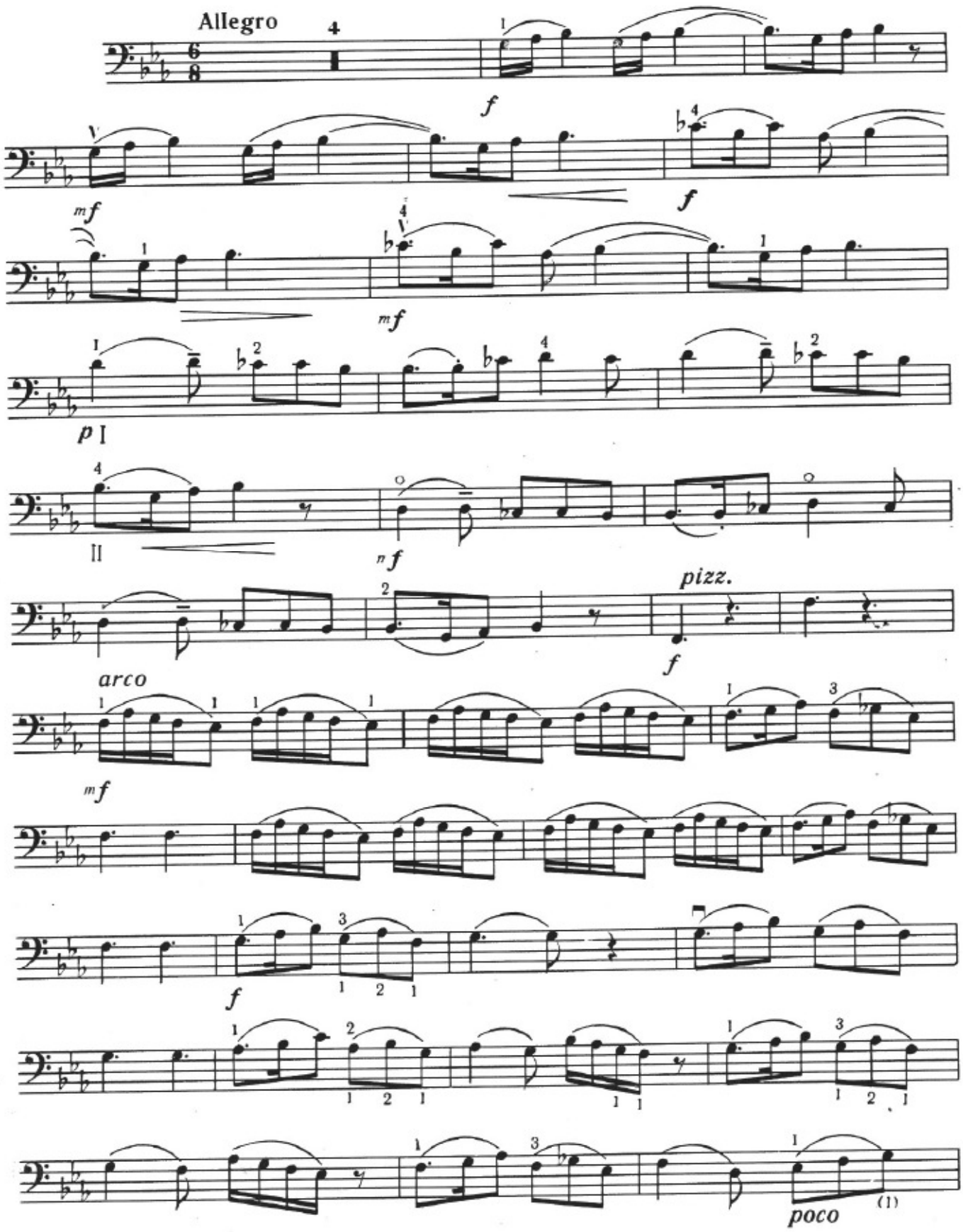

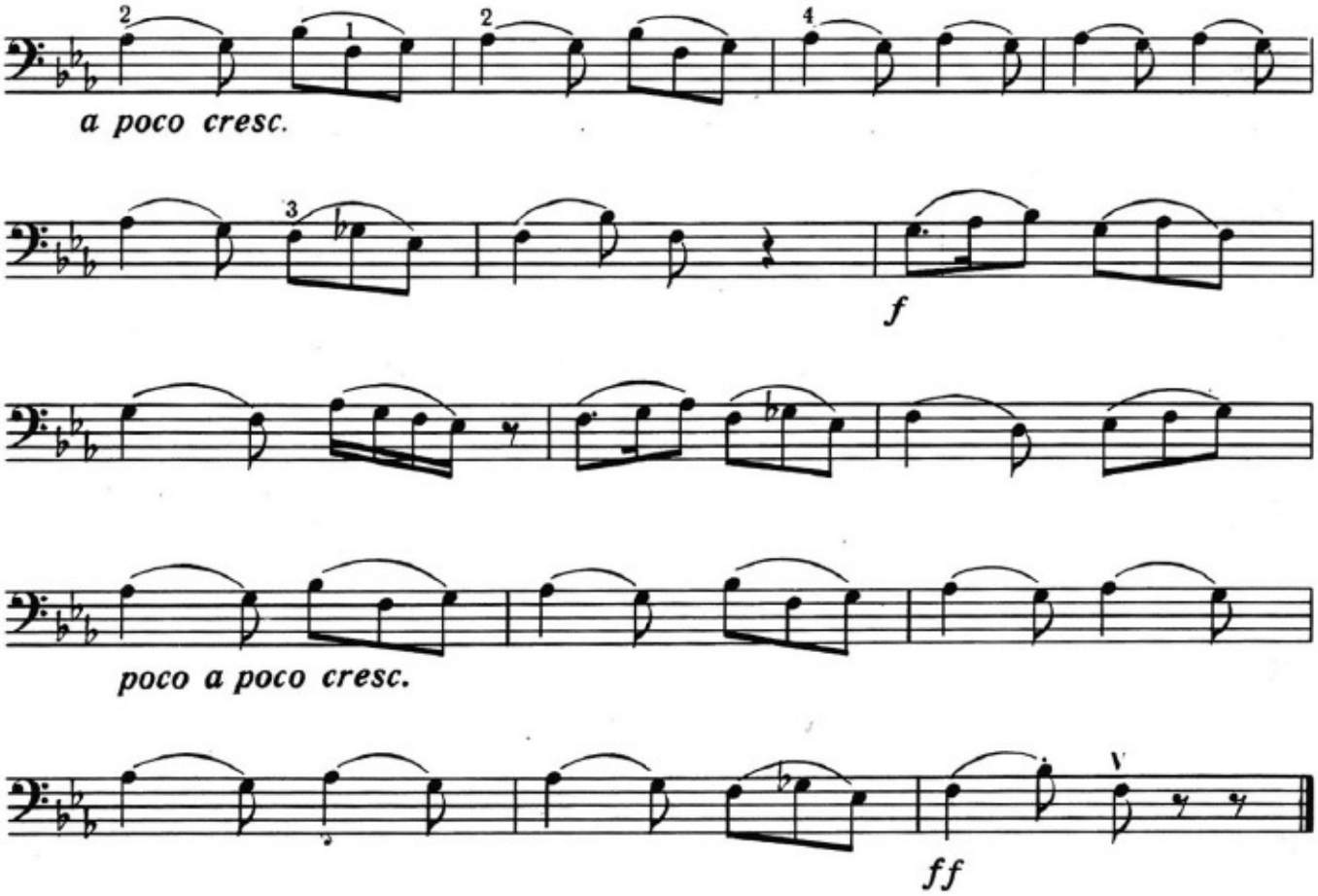

Узундәрә № 13 Узундара

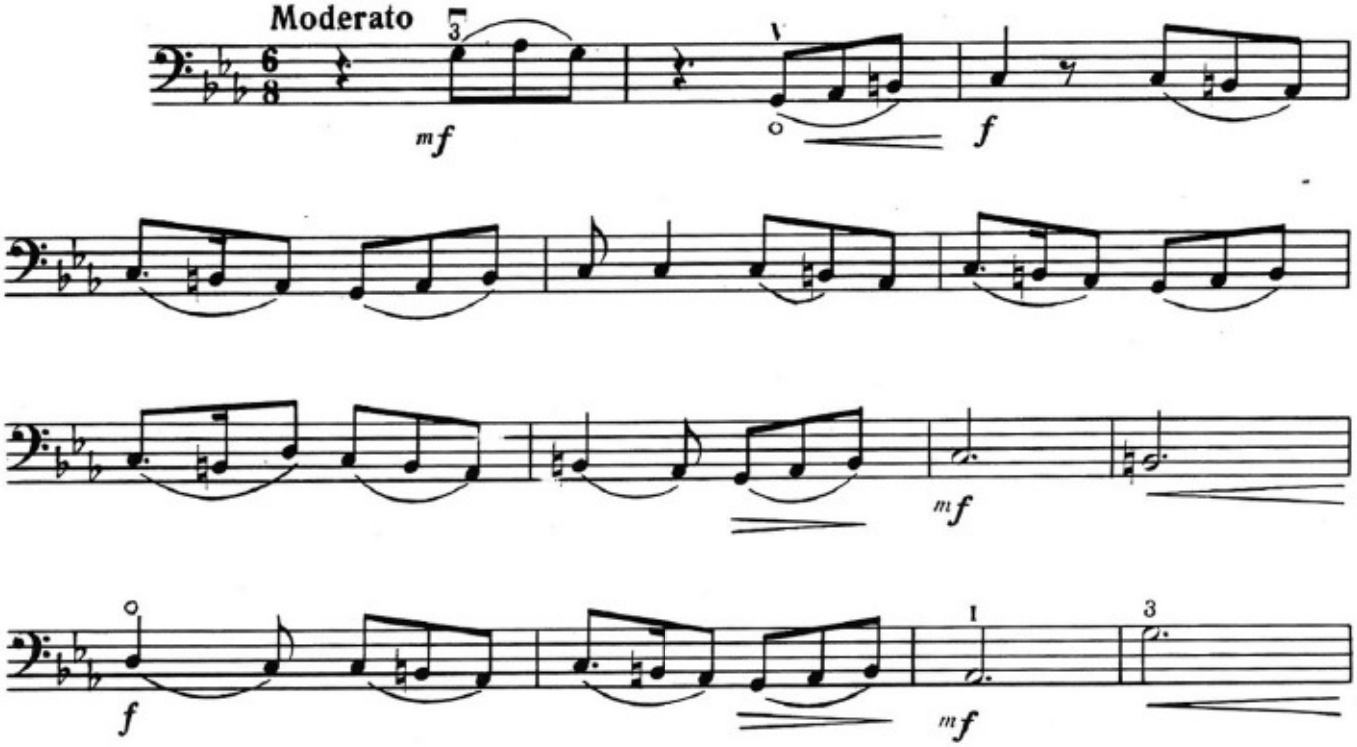

f II

I

mf

p

mf

poco a poco cresc.

f II

ff

Ай бәри бах № 14 Ай бәри бах

Moderato

Allegro

f III

mf

poco a poco cresc.

f

mf

p

poco a poco cresc.

№ 15 Аман овчу

Andante

f

mf

poco cresc.

ff

a tempo

rit.

mf

f

№ 16 Иннабы

Allegretto

f

mf

poco a poco cresc.

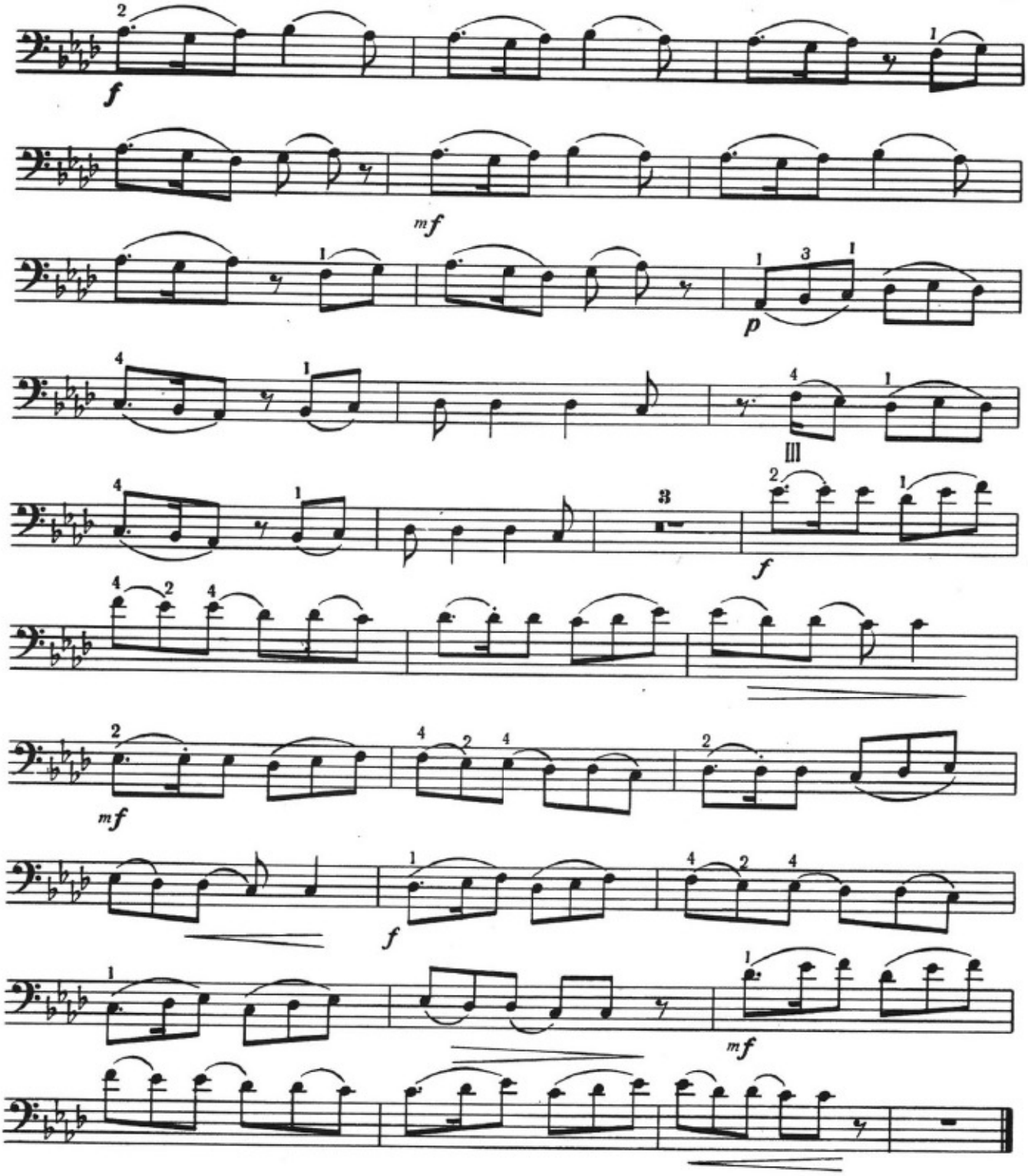

Нарынчы № 17 Нарынджы

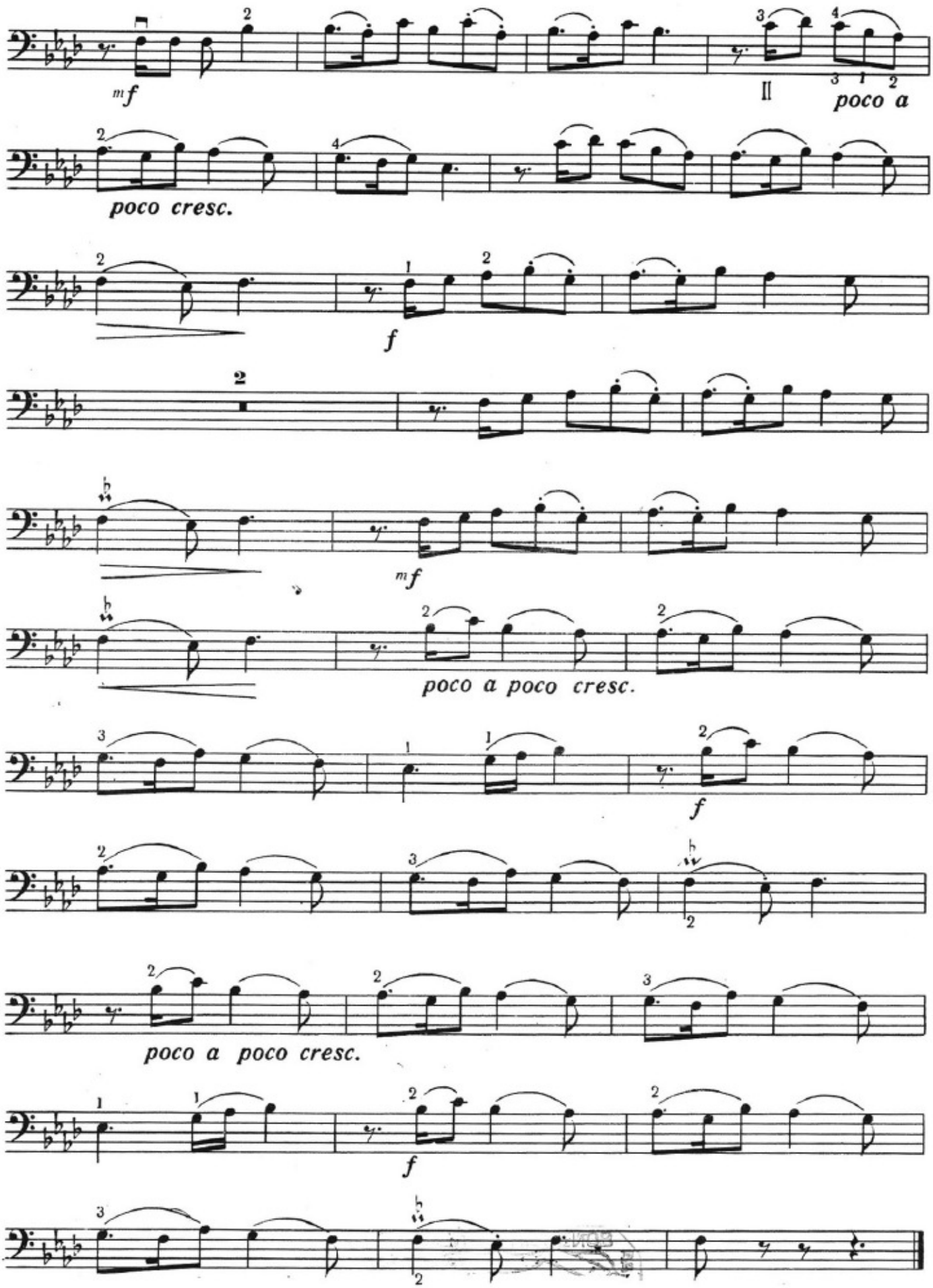
mf
poco a
poco cresc.
f
mf
poco a poco cresc.
f
poco a poco cresc.
f